

QUOTE

"You can't turn back the clock. But you can wind it up again."
—Bonnie Prudden

The Chelsea Standard

25¢
per copy

ONE HUNDRED-FIFTEENTH YEAR—No. 14

CHELSEA, MICHIGAN, WEDNESDAY, SEPTEMBER 4, 1985

24 Pages This Week

Successful Fair Reported By Officers

More Than 100 Tractors Compete

There were more than 100 entries in the main tractor pulling contest, and when it was all over only a hand full in each of five divisions were place winners.

Ron Frey took first place in the 4,000-pound and under category. He was followed by Ron Miltzey in second, Julius Lorenz in third, Gary Schwab in fourth and Jay Schwab in fifth.

Bob Feldkamp took the top spot in the 4,001 to 6,000 pound division. Second through sixth places were taken by James Benjamin, Richard Simkiss, Rodd Benjamin, John Weidmayer and Tim Ebenhoek.

In the 6,001 to 9,000 pound category, Todd Showerman was first, Teresa Wallo was second, Jack Gantz was third, Len Days was fourth, Scott Diuble was fifth and Elgin Darling was sixth.

Earl Kelly took first place in the 9,001 to 12,000 pound division. Following him, respectively, were Neil Weidmayer, Dan Marion, Jim Bohnett, Robbie Robison and Dale Frey.

In the final division, 12,001 to 16,000 pounds, Neil Weidmayer was champion puller. Second through sixth places were taken by Dan Marion, Mark Weidmayer, Dean Marion, Dave Robison and Dale Frey.

Demo. Derby Winners Earn Their Prizes

Andy Fletcher and Dawn Murphy were the top two winners in the first night feature of the Cavalcade of Thrills Demolition Derby.

In other derby action, Elmer Diuble took first place in the combine heat on Wednesday. The winners in Wednesday's feature were Scott Dault and Harold Poza.

Murphy was one of two winners in the Powder Puff heat Tuesday night, along with Elizabeth Herst.

Fletcher and Bob Annabell were the winners of the third heat. The second heat of the night was won by the Klink family, Jeff and Phil. The fourth heat was won by Ed Vasas and Jeff Morgan.

All eight entrants in the combine derby were considered place finishers. Tied for second were Allen Thompson and Charles Trinkle, in fourth place was Harold Trinkle, fifth place, Jim Zenz, sixth place, Bob Pyle, seventh place, Don Bollinger, and eighth place, Allen Smith. Bol-

(Continued on page four)



GRAND CHAMPION LAMB: Lori Nixon (right) exhibited the grand champion lamb at the Chelsea Community Fair. It was bought for \$11.00 a pound by Joe Merkel of Wolverine Food and Spirits. John Buehler (front) represented Merkel at the sale. Reigning fair queen Mary Grifka is at left; Heidi Hosner, queen candidate sponsored by Chelsea Big Boy, is in center.



SUSAN OVERDORF was all smiles after being crowned the 1985 Chelsea Fair Queen before a capacity crowd at the fairgrounds. Susan, a senior at Chelsea High school, was crowned by last

year's queen, Mary Grifka. She was sponsored by her class, which also took first place in the float competition the next day. Susan topped eight other worthy candidates for the crown.

Susan Overdorf Is 1985 Fair Queen

Susan Overdorf topped nine other candidates and was named the 1985 Chelsea Fair Queen in competition last Friday evening.

Angie Welch, 15, was the runner up.

Overdorf was sponsored by the senior class of Chelsea High school. Welch was sponsored by the sophomore class.

Overdorf has been exceptionally active in school extracurricular activities. This year will be her second as editor of the yearbook. She has two year's experience in debate, forensics and the orchestra. She was involved in the musical production of "Cinderella," and has been a member of the Chelsea Players pit orchestra. Her hobbies include reading, writing, music, backpacking and cross country skiing. She is the daughter of Rand and Meridene Overdorf of 13620 Riker Rd.

The queen's court included Jennifer Swaringen and Chris DeFant.

Also on hand was the 1984 queen, Mary Grifka, who sang and played guitar at the outset of the pageant.

Margo Koenn, the 1980 fair queen, talked about the difference between the fairs of yesteryear and today, noting the growth of the fairgrounds and the changing of fair queen fashion.

After a welcome by fair president Bill Stoffer, Rita Wilson-Howard guided the program as mistress of ceremonies. Howard is the leader of the Chelsea Charns, the local baton twirling corp and is a veteran of such pageants, having been Miss Tennessee at one time. She has been in movie and television and has competed in more than 80 beauty and talent pageants.

All nine candidates had performed the talent portion of the show for the judges earlier in the week. They re-created their performances for the crowd Friday night. Their personal interviews with the judges had also been conducted earlier.

However, as in other pageants, each girl had to answer a question before the audience of several hundred folks on Friday night. The questions were based on each girl's personal interview and were sealed in individual envelopes. The first time anyone but the judges knew what questions would be asked was when the envelopes were actually opened before the audience. Some of the girls were visibly nervous but all were well-poised.

The questions were not easy ones to answer. They ranged from "How has the threat of nuclear war changed your attitude toward life," to "What would you tell a friend who you knew wanted to commit suicide."

All nine girls were elegantly dressed in floor-length gowns at the outset. However, many of them changed clothes for the talent portion of the show.

Overdorf, who was the last to perform, acted out readings from Pollyanna, linking together a medley of tunes that she played on the violin.

Welch, accompanying herself on piano, sang "The Rose," by Bette Midler.

The Chelsea Kiwanis Club's Julie Stacey played "The Entertainer," on her clarinet. She was accompanied on piano by her mother, Joy.

Shanda Friday, sponsored by Chelsea McDonald's, sang an original song by Thad Bell titled "Nobody's Boss."

Rose Grifka, of the Terrific Tailors 4-H Club, sang the John Denver tune, "Sunshine on My Shoulders," acappella.

Chelsea Big Boy's Heidi Hosner performed a dramatic reading from "A Chorus Line."

Vanessa May, sponsored by the Class of 1989, played a classical piece on the cello.

(Continued on page two)

Attendance, Entries All Show Increases Over Previous Years

Attendance at the 1985 Chelsea Fair was up five percent, according to fair officials. If those figures are correct, then slightly fewer than 37,000 people took part in the festivities from Tuesday through Saturday.

No doubt nearly perfect weather played a big part in the larger turnout. With the exception of a rainy Friday morning during Ladies Day activities, sunshine generally prevailed.

Not only was attendance up, but the number of folks who exhibited their flowers, vegetables, hobbies, antiques, baked goods, and livestock also increased, although no exact figures were available.

"I know for a fact that there were at least 100 more entries in the hobbies exhibit than there were last year," said Maryann Guenther, fair secretary.

"We arranged things a little differently this year, so it may not have looked at though there were so many."

Guenther said the numbers of entries in the demolition derbies were also about the same.

"That was kind of surprising because demolition derby cars cost a lot more now than they have," Guenther said.

A major area of cost for the fair itself is liability insurance.

According to Guenther, insurance costs tripled this year over last year, although she wouldn't mention any precise figures.

"We have to be well-protected, because when somebody sues, they name everybody in the suit," Guenther said.

"I can't recall that anyone has ever brought suit against us. We've been real lucky."

Guenther also said that fewer insurance companies are carrying the kind of insurance the fair board needs each year, which further complicates the problem.

Although it's much too early to tell for certain, a raise in ticket prices next year wouldn't be too surprising since gate receipts are the only revenue used to pay the insurance bills.

All in all, Guenther said, the fair was "highly satisfactory" to everyone who made it go, from the management, to concessionaires, to the exhibitors. She reported no major complaints.

Although everybody has his own favorite part of the fair, some of the highlights of the fair might be the following.

Dawn Murphy taking second in the feature event of the Cavalcade of Thrills Demolition Derby.

Record turnout for the Children's Parade.

Jon Herrst and his two Grand Champion rabbits.

First ever pickup heat in the demo derby.

The 100-year-old quilt (a Grand Champion) found years ago in Alice Vogel's attic.

Susan Overdorf's huge smile upon finding out that she was the 1985 Fair Queen.

Donna Bradbury winning the Bradbury Farms door prize at Ladies Day.

The ventriloquism show by Miss Michigan of 1984, Barbara Crandall.

The child models of the Dancer's Fashion Show—the Laylor and Bycraft twins.

Charlie Koenn's Grand Champion dairy cattle.

One child dragging his partner across the finish line in the three-legged race.

More than 100 runners showing up for the Fun Runs, a few of whom got lost on the three-mile course.

The senior class parade float. The queen candidates' talent performances.

Margot Koenn, former fair queen and this year's co-superintendent of the fair queen contest, telling the pageant audience that her favorite part of the fair, "is when it's over."

Village Officials Wait, Hoping for Word on Sewage Plant Grant

Still waiting and still hopeful.

That is the stance of Chelsea officials as they await word on whether the village will receive a grant for a new wastewater treatment plant.

"I haven't heard anything official, but the unofficial assurances continue to be good," village administrator Frederick Weber said. "Everything I hear is favorable. I'm optimistic."

The grant should have been made before the end of August, but wasn't because the federal budget has not been finally passed. The budget bill is on the president's desk waiting to be approved, rejected or line-item vetoed.

When and if Chelsea does get a grant, it will come out of the Congressional appropriation to the federal Environmental Protection Agency (EPA). The Michigan Department of Natural Resources will "pass it through," taking something off the top to handle administrative costs.

Chelsea has been trying since 1974 to obtain a grant to help build a new sewage treatment plant and has been continually thwarted by a rigid state priority system.

At one time the village could have obtained 95 percent financing. The best that can be hoped for now is a 55 percent grant of

\$2.475 million toward a \$4.5 million project. The long delay has cost local taxpayers a lot of money.

"We've turned in every bit of documentation and taken every legal step that we have been ordered to do," Weber said. "They (the DNR) have really rushed us the past few weeks, and that is probably a good sign. We've done our part, and now it's up to them. All we can do is wait."

"Every time the phone rings, I think maybe it's a call about a grant offer. It hasn't happened yet, but I keep hoping."



LET THE GOOD TIMES ROLL was the theme of the float of the Class of 1988 that took first place in the youth division of the Chelsea Fair Parade. The fair queen of 1985, Susan Overdorf, is seated squarely on the back of a mock 1957 Chevy. Behind her, to her right, is court member Chris DeFant. To the right of Susan are Jennifer Swaringen, Mike

Goodwin, Jennifer Lindsay and Mark Mull. Not shown, on the other side of the float, are class president Steve Whitesall, Mindy Tiedgen and Dan Bellus. The driver of the float was Brian Myers, not a member of the class. Susan's brother, Jason, operated the far sign that alternated messages.

The Chelsea Standard
 Telephone
 Walter P. and Helen May Leacock, Publishers (313) 475-1371
 USPS No. 156-182

Published every Wednesday at 300 N. Main St., Chelsea, Mich. 48118 and second class postage paid at Chelsea, Mich. 48118 under the Act of March 3, 1879. Postmaster: Send address changes to The Chelsea Standard, 300 N. Main St., Chelsea, Mich. 48118.

Subscription Rates (Payable in Advance)
 In Michigan: One year in advance \$12.50
 Six months \$6.50
 Single copies mailed \$.75
 Outside Michigan: One year in advance \$15.00
 Six months \$8.00
 Single copies mailed \$.75

DEADLINES:
 News Notices: Monday, Noon
 Display Advertising: Thursday, 5 p.m.
 Classified Advertising: Saturday, Noon
 Late Classified Ads: Monday, Noon

OFFICE HOURS:
 Monday-Friday: 8:30-5:30 p.m.
 Saturday: 9:00-12 Noon

MEMBER
NATIONAL NEWSPAPER
 Association Founded 1865

National Advertising Representative
 MICHIGAN NEWSPAPERS, INC.
 827 N. Washington Ave.
 Lansing, Mich. 48906

JUST REMINISCING

Items taken from the files of The Chelsea Standard

4 Years Ago . . .

Tuesday, Sept. 1, 1981—

Packed in the bleachers like sardines in a can, hundreds of local demolition derby buffs perused the arena filled with beat-up old clunkers, crashing into one another in hopes of emerging as the final running vehicle in the massive, dust-filled arena Tuesday and Wednesday evenings.

The demolition derby, according to Art Steinaway, is presented as a means of helping finance the Chelsea Community Fair, and indeed it does. Crash-crazed patrons "ooh" and "ahh" as the dilapidated vehicles race around the arena grounds, careening off the front, back and sides of similar vehicles.

Reigning over the 1981 Fair is Beth Heller, daughter of Robert and Else Heller of 1610 Guenther, also parents of the 1980 Fair Queen, Nancy Heller.

Erna Schultz of Cedar Lake Rd. was the recipient of the 1981 Michigan State Fair Champion Homemaker award.

A second Chelsea resident repeated in the position of runner-up in the competition. Anna Laban of Grant St. was the runner-up for 1980 and for 1981 in the state fair contest, and also received the 1981 Chelsea Community Fair Award plaque.

Kathryn Marie Rybka, daughter of Mr. and Mrs. Henry J. Rybka of Old US-12, has accepted the position of assistant professor in the Journalism Department at the University of North Dakota in Grand Forks.

She will be teaching journalism, advertising and public relations classes.

14 Years Ago . . .

Thursday, Sept. 2, 1971—

Chelsea High school football season officially was underway Monday with the first regular practice of the year.

Varsity head coach Phil Bareis reports that 96 young men have gone out for football this fall—43 for varsity, 25 for junior varsity and 28 for the freshman team.

The varsity has 14 returning lettermen, including co-captains Wayne Welton, quarterback, and Tom McKernan, guard.

Other returning lettermen include Ralph Stewart, Mark Collins, Jeff Hughes, Joe Aspiranti, Tom Lixey, Dave Lukasiak, Randy Seitz, Jeff Schmidt, Keith Pfeifle, Bob Wojcicki, Ed Koenigster and Dennis Landwick.

U.S. Army Spec 5 Guy W. Freysinger, 20, of S. Fletcher Rd. has been awarded the Silver Star for gallantry in action in Vietnam.

Freysinger, the son of George Freysinger of S. Fletcher Rd. and Jean Freysinger of Manchester, is now recovering at Walter Reed Hospital from wounds received in combat. He is a graduate of Chelsea High school.

Eileen Bristle, a 1971 graduate of Chelsea High, will be attending Central Michigan University this fall.

Lisa Schairer had a little help from Danny Grau and her parents, Mr. and Mrs. Dean Schairer, when she showed her Reserve Champion Pen of lambs. Joe Merkel of the Wolverine Bar purchased Lisa's three lambs weighing a total of 260 pounds for 33 cents a pound.

24 Years Ago . . .

Thursday, Sept. 7, 1961—

On the ballots for the Sept. 12 election to select constitutional convention delegates from the Chelsea-Dexter area will be candidates from Democratic, Republican and Socialist Labor parties.

On the Democratic ticket are Allan W. Grossman, county can-

(Continued on page five)



MICHIGAN MIRROR

By Warren M. Hoyt, Secretary, Michigan Press Association

Record Funding Available To College Students

More than 62,000 students, an increase of more than 14,000, will be eligible to receive a record \$76.7 million in student financial aid in the 1985-86 fiscal year.

In addition to increased state support, all four-year public colleges have agreed to a tuition freeze and according to Governor James Blanchard, "1986 will be a landmark year for making a quality college education affordable to more Michigan students."

"Not only have our four-year public colleges and universities agreed to freeze tuition, but our state's comeback allows us to offer more direct assistance to students than ever before in the history of our state," Blanchard added.

More than 20,000 Michigan students will receive \$21 million, an increase from \$14 million, through the Michigan Competitive Scholarship Program. The average scholarship is expected to be \$1,100, up from \$905. Eligibility is based on financial need and academic talent.

Over 15,000 financially needy students attending private colleges will receive an average grant of \$2,100, up from \$1,300,

through the Tuition Grant Program. Nearly 15,000 students will receive a maximum grant of \$300 through the Differential Grant Program.

A new program recommended by Blanchard is the Part-Time Independent Student Financial Assistance Program.

This will make \$2 million available to 5,000 older, part-time students as a response to the challenges faced by finding new employment for dislocated workers and workers who need to return to school to upgrade their skills.

The Michigan College Work-Study Program, recommended by the Governor's Commission on the Future of Higher Education, will help approximately 7,700 students with \$5 million in grants to institutions which will arrange on- or off-campus part-time work for students in financial need.

The Governor said further legislation is needed, and expected, this fall to get the program underway.

Additional funding is also available through the Guaranteed Student Loan Program.

This is a co-operative effort between the state and federal governments and the private sec-

tor to make \$240 million available to more than 100,000 Michigan students.

Toxic Commission Releases Guidebook To Study Environmental Risks

The Michigan Toxic Substance Control Commission has released a 179-page research book entitled "Citizen's Guide for Community Health Studies" for citizens concerned about personal health effects from exposure to chemicals in the environment.

"The guide will aid citizens to gather data in a useful format to obtain the support and assistance of government agencies and officials for investigation," said Larry Holcomb, executive secretary to the commission.

He said the guide will provide confirmation and documentation of possible health problems related to environmental exposure, help determine the extent of the problem, and provide a framework for presentation of the information to appropriate officials.

The development of the guide was authorized and funded by the commission in 1983.

Historic Landscape Designer To Present Slide Show, Lecture

Scott Kunst, Ann Arbor teacher and historic landscape designer of antique gardens, will present a lecture and slide show, Monday, Sept. 9 at the Crippen House at 7:30 p.m.

"Antique Gardens" outlines the changing styles of gardening over a century, and offers suggestions for people who would like to develop an "old-fashioned" garden, perhaps to fit the historical style of their home.

A wide range of subjects is covered in the lecture: Pioneer and Greek Revival gardens (to 1860); Downing landscapes (1850-1880); Victorian carpet-bedding (1870-1910); the English perennial garden (1900-1930); the use of vines; picket, cast iron and woven-wire fences; flowering shrubs, heirloom flowers, fruits, and vegetables; and Victorian garden ornaments.

For further information contact the Chelsea Area Historical Society, 475-8971.

Some quality of work life programs include area, industry and plant labor-management committees; worker participation programs, and gainsharing plans, according to a U. S. Labor Department fact sheet.

Uncle Lew from Lima Says:

DEAR MISTER EDITOR:

Onct in a blue moon research pays off. Per instant, polio vaccine was a bargain at any price, no ifs or howevers. But most research, like what give us atomic energy, is filled with buts. The feller got into the but kind Saturday night during the session at the country store.

For openers, Bug Hookum come with a report where research at the University of Minnesota has showed a diet of oats and barley cuts back cholesterol in the blood of laboratory animals. Bug took this to mean if a feller eats enough oatmeal and drinks enough beer he'll live forever. All beer drinkers got to do is triple the prescription the doctor wrote. To keep the kidneys flushed, and if they double that they'll git so much barley they won't need the oats. With medicine, after all, Bug said, if a little is good a whole heap is wonderful.

The but here, Bug went on, is that drunks give medicine takers a bad name. Part of this confusion is that "one school" calls drunks drunks and another school insists they are victims of disease. Bug is of the drunk school. He said the direct cause of no disease is advertised, bottled, sold and taxed under Government license and caught on purpose. Alcohol is a disease the way arsenic and cocaine are diseases, and agreeing on that is a good place to start research, was Bug's words.

On the other hand, Zeke Grubb broke in, you can see the benefits if you look. He heard a feller say the only hard licker he drunk was Mexican tequila that has a dead worm in the bottle to prove that if you drink it regular you won't have worms. And another friend of Zeke recalled when his aircraft carrier was sunk in the Pacific he and his buddies were stranded on a island for weeks. The Navy brought in beer in bottles and water in canvas bags and rationed it out. The feller couldn't stand beer, but he had to stand in line for it every day. When he passed up his beer ration on the way to the water sailers behind him would fight for his bottles. The feller said the water bags were half full of leaves and bugs and he's had stummock trouble ever since. By drinking a couple of beers a day he could of perverted daily riots and saved his stummock in the deal, Zeke noted.

Speaking of research, Clem Webster said he wasn't comfortable with the University of Arkansas Medical School's study of how drunks breath when they're asleep. The school paid

volunteers \$100 to drink and sleep it off for two weeks to see how alcohol worked on their breathing. After that test, Clem said the volunteers ought to move straight into liver research. As fer perductive study, Clem picked up on a rare chancet in Boston to compare ways to git bugs out of ears. Some pore feller come to the hospital with a live cockroach in each ear. After arguing over their favored treatment, doctors put mineral oil in one ear and lidocane in the other. They were able to settle a long standing medical question and issue a bulletin that roaches don't mind a few drops of mineral oil, but lidocane will flat git a bug out of a ear.

As fer ears, research in Japan has showed that the world's loudest snorer rumbles at 8.7 desibels, with bursts to 9.4, about the level of a jackhammer. The good news here is that the champion snorer bothers his wife not at all. She's deaf in one ear and she learned quick to sleep on the good one.

Yours truly,
 Uncle Lew.

Fair Queen Contest . . .

(Continued from page one)

Rogers Corners Herdsmen 4-H Club sponsored Judy Bareis, who performed a song and dance routine to the tune, "Sam, You Made My Pants Too Long."

Tana Hermsillo, sponsored by the Class of 1987, sang a gospel tune popularized by Amy Grant entitled, "El Shaddai."

The judges who had to sift through all the talent were Bliss Charles of Saline, a life member of the Saline Area Players and veteran of many musical comedies; Patricia Yohey of Ann Arbor, program director for the Dairy Council of Michigan; and Pat Carlson of Coldwater, a member of the Jaycee Auxiliary, the Coldwater Domestic Violence Council, and participant in the Branch county Junior Miss program.

Agricultural employers, including farm labor contractors, must pay workers their wages when due and give them itemized, written statements of earnings for each pay period which include information on amounts deducted and reasons for the deductions, according to the U. S. Department of Labor.

LABOR DAY SNAPSHOT SPECIALS

2 FOR 1 SPECIAL

Present this coupon when you bring in a roll of color print film and receive a second set of prints at no extra charge. Offer good on 110, 126, 35 mm and disc. Excludes System 35. Original color film only—no reprint orders. "Next Day or Free" void with offer.

HURON CAMERA SERVICE, INC.

Processing by
 Linprints
 8060 Main St., Dexter
 Offer Good Sept. 3-14, 1985

BATTERIES!

Buy 10 - Get the 11th pack free.
 Activar - Ray O Vac

Hearing Aids • Batteries • Testing • Accessories

CHELSEA HEARING AID CENTRE

55 Chestnut Dr. • Suite A

313-475-9109 Chelsea, Mich.

Collect calls accepted Saturdays 'til 2
 Open Saturday, 8:30 to 2
 Evenings by Appointment
 We accept third party billing.

PHONE 475-8639

PHONE 475-8639

See Us for All Your Travel Arrangements



Affiliated with Lovejoy-Tiffany & Associates

There Is No Charge for Our Service!

FREE TICKET DELIVERY

104 S. Main St., Chelsea, Mich. 48118
 (Above Secretary of State office)

BODY GLOW

"THE" Workout Studio

BODY GLOW is happy to welcome

Jean Cooper of Chelsea

and

Cindy White of Dexter

to our teaching staff.

FALL I SESSION

begins

September 9-October 19

Six Week Session

Call for schedules.

475-9300

Peg Skelton, Director Sara Chamberlin, Instructor



The Night Before Christmas

1985 Christmas Print

by

P Buckley Moss™

IN STOCK

Buy Now for Christmas!

VILLAGE FRAME SHOPPE
 ART GALLERY

8107 Main St., Dexter

Ph. 426-8986

Tues.-Fri., 9:30-5:30, Sat., 9:30-3

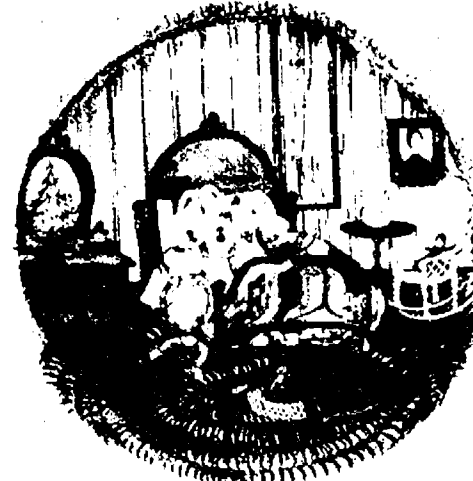

THE NIGHT BEFORE CHRISTMAS
 1985 Christmas Print

The Importance of Planning

It is only natural to put things off, but proper planning can spare a family traumatic decisions and financial burdens in the event of one's death. Pre-arranging a funeral may seem a difficult task, but there can be peace of mind for an individual who knows his or her wishes will be followed. For more information and guidance in funeral pre-arrangement . . . why not visit us or write for your FREE Pre-arrangement Booklet.

Please send me my copy of "My Specific Requests"

Name

Address

Staffan-Mitchell

FUNERAL HOME

124 PARK ST.

PH. 475-1444

MEMBER BY INVITATION



NATIONAL SELECTED MORTICIANS

REGISTER NOW! BATON TWIRLING LESSONS "CHELSEA CHARMS"

Beginner Class Begins Sept. 4

\$50 per 15-week term

Reduction for siblings!

NEW THIS YEAR! MILITARY MARCHING DRILL TEAM

(No Batons used)

Ages 4-18 Boys & Girls

Only \$15 per term

CALL RITA HOWARD
 Certified NBTA Teacher/Judge
 996-1360

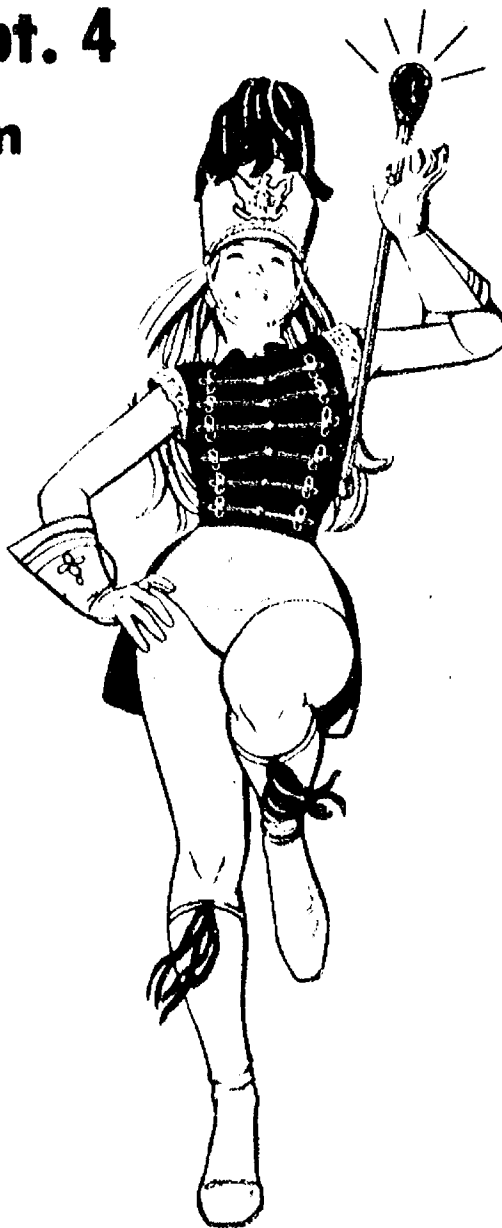

Expectant Parent Classes Slated By Pediatrician

Expectant Parent classes are being held at the Chelsea Pediatric Center. Dr. Westoff and her staff will be presenting information about the newborn and the family to parents in or beyond the sixth month of pregnancy.

Topics to be covered include preparing for the new baby, breast vs. bottle feeding, immunizations, car seats, health and sick care, signs and symptoms of illness, infant care, changes in the family, introduction to the practice of pediatrics.

Classes will be held on Wednesday evening, Sept. 11, from 7 p.m. to 9 p.m. at the Chelsea Pediatric Center. There is no charge for the class and registrations would be appreciated. To register, please call 475-9175.

Catholic Women's Retreat Scheduled

"How To Interpret the Bible" will be the topic of a retreat to be conducted for Catholic and other interested women of the area by Sister M. Paracleta on Tuesday, Sept. 10, beginning with a Mass at 9 a.m. at St. Mary's church, Pinckney.

All women of the area are invited to join the retreat which will proceed to Elaine Stahl's residence after Mass at the church, and continue until 3 p.m.

During the day's program, a pot-luck luncheon will be held, with each lady asked to bring a dish to pass, her Bible and a note pad.

Ladies plan to car pool from the church to the Stahl home.

FIELDER-COLTRE: Clarence and Margaret Fielder of Manchester have announced the engagement of their daughter, Bernadette Sue to Craig Geno Coltre. Bernadette is a Manchester High school graduate and is presently employed at the Comerica Bank. Her fiancé is the son of Geno and Mary Ann Coltre of Chelsea. Craig is a graduate of Chelsea High school and of Central Michigan University. He is employed at Double A Products. A June 20, 1986, wedding is planned.

Thomas Harrises To Observe 50th Wedding Anniversary

Mr. and Mrs. Thomas Harris of 122 Orchard St., Chelsea, will be celebrating their 50th wedding anniversary on Sept. 9.

Thomas Henry Harris, son of Mr. and Mrs. Fred Harris, Sr., of

Chelsea and Helen Marion French, daughter of Mr. and Mrs. Harry French of Dexter were united at a double wedding ceremony with their friends, Loretta Naylor and Thurlow Ehnis of Dexter at New Haven, Ind., Sept. 9, 1935.

Their children include Mr. and Mrs. Thomas (Bill) and Cindy Harris of Chelsea, and Mr. and Mrs. Larry Schrader (Mary Jane) of New Berp, N. C.

Their grandchildren are Ken and Susan Harris and daughter, Nikole, of Chelsea, Kim and Daniel White of Marine City, Kevin and Kim Schrader and son, Keith, of Chelsea, Kari McAden and son Kirt of North Carolina, Kristopher, Kandis and Kara Schrader of North Carolina, and their youngest grandchildren, Molly and twins Gerald and Charles, of Chelsea.

Mr. Harris has always enjoyed hunting, fishing, gardening and helping his friends on the farm.

He began work on highway construction, then began working at Federal Screw Works in April of 1936. In between times, he worked at Koenig Construction Co., Chelsea Products and Gudeman Co. He retired from Federal Screw Works July 1, 1978. He then worked on maintenance for the Chelsea State Bank.

In the past, Mrs. Harris has been active doing volunteer work for United Way, March of Dimes and Cancer Fund, has been room mother, den mother, on Recreation Council, treasurer of PTA and president of Band Boosters and took part in minstrel shows. She has been a Sunday school teacher, bible school teacher, served on many boards of her church and is in the choir.

She is a past noble grand of Chelsea Rebekah Lodge No. 130 and a past matron of Olive Chapter No. 108.

She has been employed at Chelsea Spring Co., Federal Screw Works, Chelsea Milling, Grove's Dime Store, Gudeman Co., Alber Motor Sales, Inc., Bill Brown's Super Service, Woolworths and Palmer Motor Sales, Inc. She enjoys interior painting, yard work and babysitting.

Julie A. Koziski Earns WMU Degree

Julie Ann Koziski of 58 Cavanaugh Lake Rd., received a bachelor of science degree from Western Michigan University in commencement exercises held Aug. 24 on the Kalamazoo campus.



25th ANNIVERSARY: Russell and Helen Morgan of Trinkle Rd., celebrated their 25th wedding anniversary on Sunday, Aug. 25 at a dinner party given in their honor at the Wolverine Restaurant. The party was hosted by their sons and daughters-in-law and friends, Mary and Chuck Eder. The Morgans were married Aug. 26, 1960. They have two sons, Gordon and Marcia Morgan of Munith and grandchildren, Jesse, 5, and Jamie, 2, Dennis and Terry Morgan of Midland and grandchildren Walker, 6, and Kelly, 3.

Senior Citizens Nutrition Program

Weeks of Sept. 4-13

MENU

Wednesday, Sept. 4—Liver and onions, scalloped potatoes, buttered carrots, bread and butter, cinnamon applesauce, milk.

Thursday, Sept. 5—Barbecued chix, steak fries, tossed salad, bread and butter, dessert, milk.

Friday, Sept. 6—Hot dog on bun with mustard, buttered corn, potato salad, watermelon, milk.

Monday, Sept. 9—Beef pasties with gravy, peas and carrots, lettuce and tomato salad, apple, cheese, milk.

Tuesday, Sept. 10—Hot turkey sandwich with gravy, mashed potatoes, buttered mixed vegetables, fruit cocktail, milk.

Wednesday, Sept. 11—Macaroni and cheese, buttered broccoli, apple-raisin slaw, cherry crisp, milk.

Thursday, Sept. 12—Detroit Edison roast beef and gravy, parsley-buttered potatoes, three-bean salad, whole wheat bread and butter, granola bar, milk.

Friday, Sept. 13—September Birthday Party—Sweet and sour pork, steamed rice, buttered Brussels sprouts, muffin and butter, chilled apricots, milk.

ACTIVITIES

Wednesday, Sept. 4—10:00 a.m.—Ceramics. 10:00 a.m.—Cards. 1:00 p.m.—Fitness. 1:00 p.m.—Bowling.

Thursday, Sept. 5—10:00 a.m.—Cards. 1:00 p.m.—Quilting. 1:00 p.m.—Needlework. 1:00 p.m.—Kitchen band. 2:00 p.m.—Walking.

Friday, Sept. 6—Quilting Bee to prepare for the Sept. 21 Country Folk Art Show.

10:30 a.m.—Progressive Euchre, play continues until 11:45 a.m.

1:00 p.m.—Advisory board.

Saturday, Sept. 7—7:30 p.m.—Card Party.

Monday, Sept. 9—9:30 a.m.—China painting. 10:00 a.m.—Wildows.

10:00 a.m.—Bingo until lunch, resumes again at 12:30 and continues till 2:30 p.m.

10:00 a.m.—Cards.

Tuesday, Sept. 10—9:30 a.m.—Art Class. 10:00 a.m.—Crafts. 10:00 a.m.—Cards. 10:00 a.m.—Blood pressure checks.

Wednesday, Sept. 11—10:00 a.m.—Cards.

Red Cross Needs Volunteers To Work At Area Blood Clinics

American Red Cross needs volunteers to work at Washtenaw County Blood Clinics. There are various non-medical tasks for volunteers to perform including registration of blood donors, serving juice and cookies to donors and labeling sterile containers.

Please call the Volunteer Office of the Washtenaw County Chapter at 971-5300.

CAROL'S CUTS

40 CHESTNUT

Monday, Wednesday and Friday

475-7094

Appts. Only 9:00 a.m. - 3:00 p.m.

BACK-TO-SCHOOL SPECIALS

	Reg.	SALE
Trapper Keepers	\$7.99	\$4.25
Data Centers	\$7.99	\$4.25
Flex-3	\$7.99	\$4.75
Double Pocket40	5/\$1.00
5 Subject Notebook	\$3.09	\$2.00
3 Subject Notebook	\$2.00	\$1.00
70-count Notebook		2/\$1.00
200-count Filler Paper	\$2.25	\$1.00
1 dz. Faber Castell Pencils	pkg.	\$1.00

CHELSEA OFFICE SUPPLY

118 S. Main

Mon.-Fri. 9:30-5:30

Ph. 475-3539 or 475-3542

Sat. 9:30-4:00

SERIOUS FUN

There are all kinds of tough, serious exercise programs around. But most people drop out after a couple of sessions. Jackie Sorensen, a fitness professional, originated Aerobic Dancing in 1969. Her programs are serious exercise that works with all the fun you need to stick with it. Put some Serious Fun into your life.



CLASS STARTS 9/17
Wylie Middle School
Kensington St.
T/Th 7:00 p.m.

Call:

426-8369 or 1-800-422-3867 toll free

© 1985 Aerobic Dancing, Inc.

GUENTHER-LUCKHARDT: Mr. and Mrs. Earl Guenther of 1216 Meadow Lane have announced the engagement of their daughter, Joyleen Ruth, to Michael Shawn Luckhardt, the son of Mr. and Mrs. Willis Luckhardt of 2931 Stone School Rd., Ann Arbor. Miss Guenther is a 1984 graduate of Community High school in Ann Arbor. Mr. Luckhardt is a 1978 graduate of Huron High school.

Auditions Slated for U-M Choral Union

University of Michigan Musical Society is holding auditions for membership in the Choral Union. Auditions will be held Sept. 4-14. Audition appointments may be made by calling the offices of the Musical Society, 665-3717 or 744-2538, 9-4:30 Monday-Friday,

9-12:00 Saturday.

The Choral Union will be preparing Handel's "Messiah" which will be performed Dec. 6, 7, 8. Rehearsals will be held on Monday and some Wednesday evenings, 7-8:30 p.m., beginning Sept. 23.

Lucky \$7 carpet sale

These values available only in our Chelsea store. We're clearing our warehouse stock and marked everything at one low price regardless of what it sold for originally. Come see. Come save. One week only.

BEIGE CARPETS

- 63 sq. yd. Stevens nylon plush, Sugar Maple
- 80 sq. yds. Stevens nylon plush, Camel
- 95 sq. yds. Stevens nylon plush, Honey Oak
- 60 sq. yds. Wundaweve nylon plush, Colony Tan
- 63 sq. yds. Philadelphia nylon two tone, Fireworks
- 54 sq. yds. Cabin Craft nylon plush, Desert Beige
- 52 sq. yds. Cabin Craft nylon plush, Mushroom
- 88 sq. yds. Philadelphia nylon twist, Straw
- 179 sq. yds. Philadelphia nylon twist, Nugget
- 75 sq. yds. Philadelphia nylon twist, Barley

GOLDEN CARPETS

- 80 sq. yds. Evans Black nylon plush, Suede
- 88 sq. yds. Lee's nylon plush, Blossom Tan

BROWN CARPETS

- 45 sq. yds. CPS Olefin loop stripe, Morrocan
- 32 sq. yds. Cumberland foamback plush, Pinecone

GREY CARPETS

- 93 sq. yds. Philadelphia nylon plush, Poodle Grey
- 169 sq. yds. Evans Black nylon plush, Twilight Fog.

BLUE CARPETS

- 70 sq. yds. Evans Black nylon plush, Blue Cameo
- 163 sq. yds. Lee's nylon plush, Blue Heaven

ROSE CARPETS

- 128 sq. yds. Evans Black nylon plush, Velvet Mauve
- 198 sq. yds. Lee's nylon plush, Touch of Rose

GRASS CARPETS

- 120 sq. yds. in avocado green
- 131 sq. yds. in grass green

CARPETING IN CHELSEA
Phone 475-8621

Use Your VISA, MasterCard or First of America Home Improvement Loan Account.

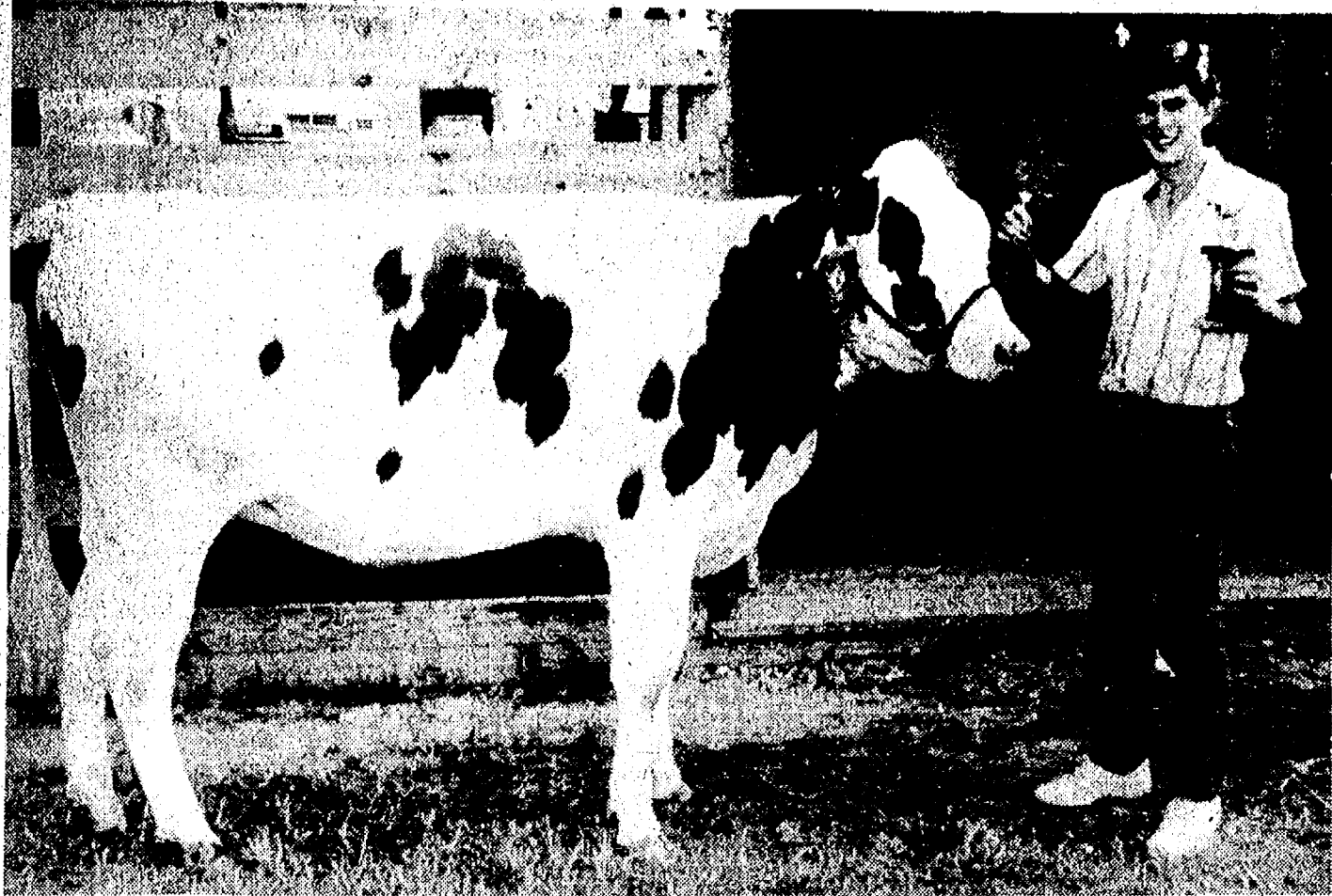

CHARLIE KOENN won top awards in the dairy cattle show at the Chelsea fair, displaying Holsteins. In picture is the all-breed grand champion.

Below is the senior champion for which Charlie won the senior showmanship award.

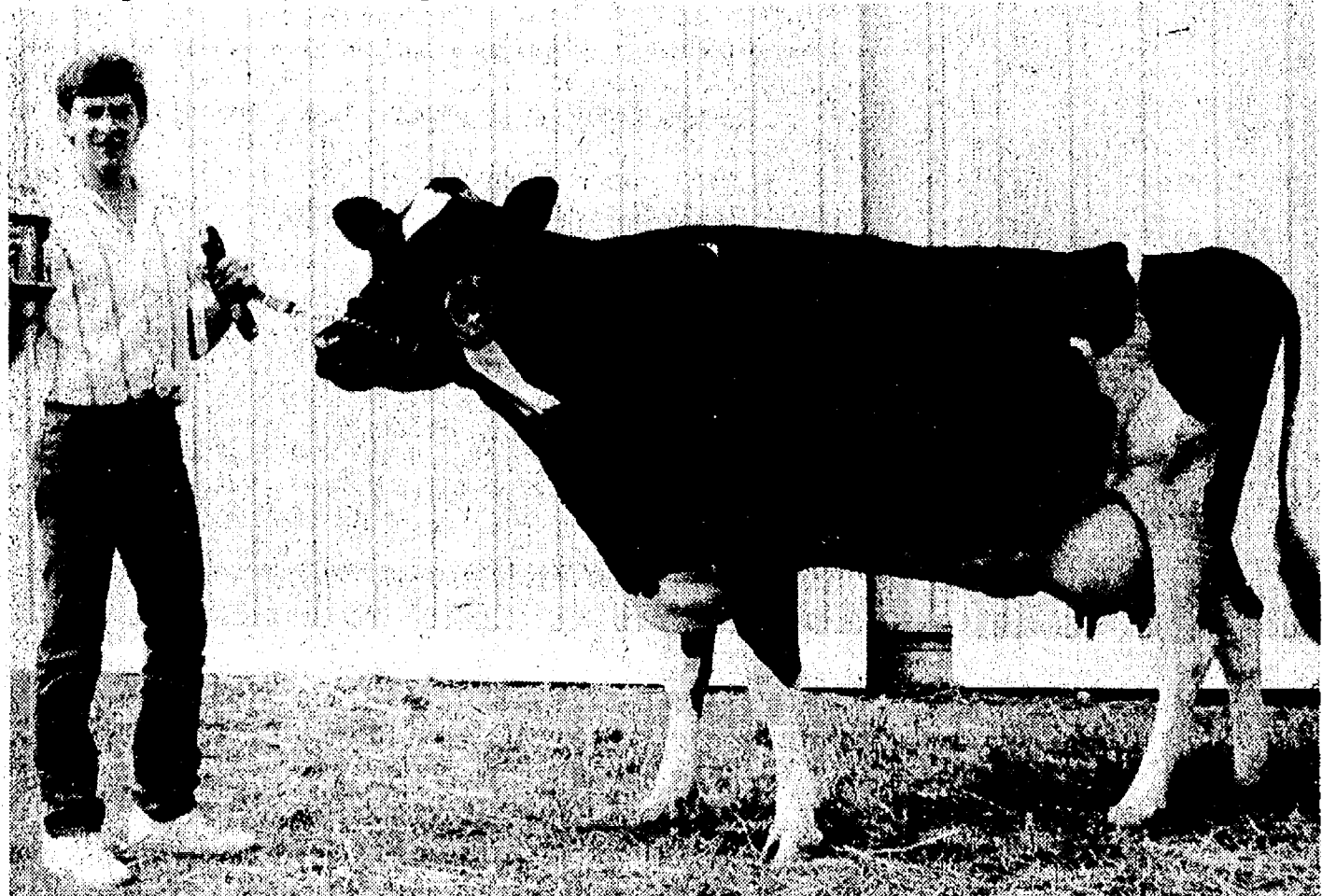

GRAND CHAMPION HOG: Kathryn Morgan (left) exhibited the grand champion hog at the Chelsea Community Fair. The 247-pound animal was bought for \$4.50 a pound by Mr. and Mrs. Mike

Kennedy (right) representing Polly's Market. In center are fair queen candidate Judy Bareis and reigning queen Mary Grifka.

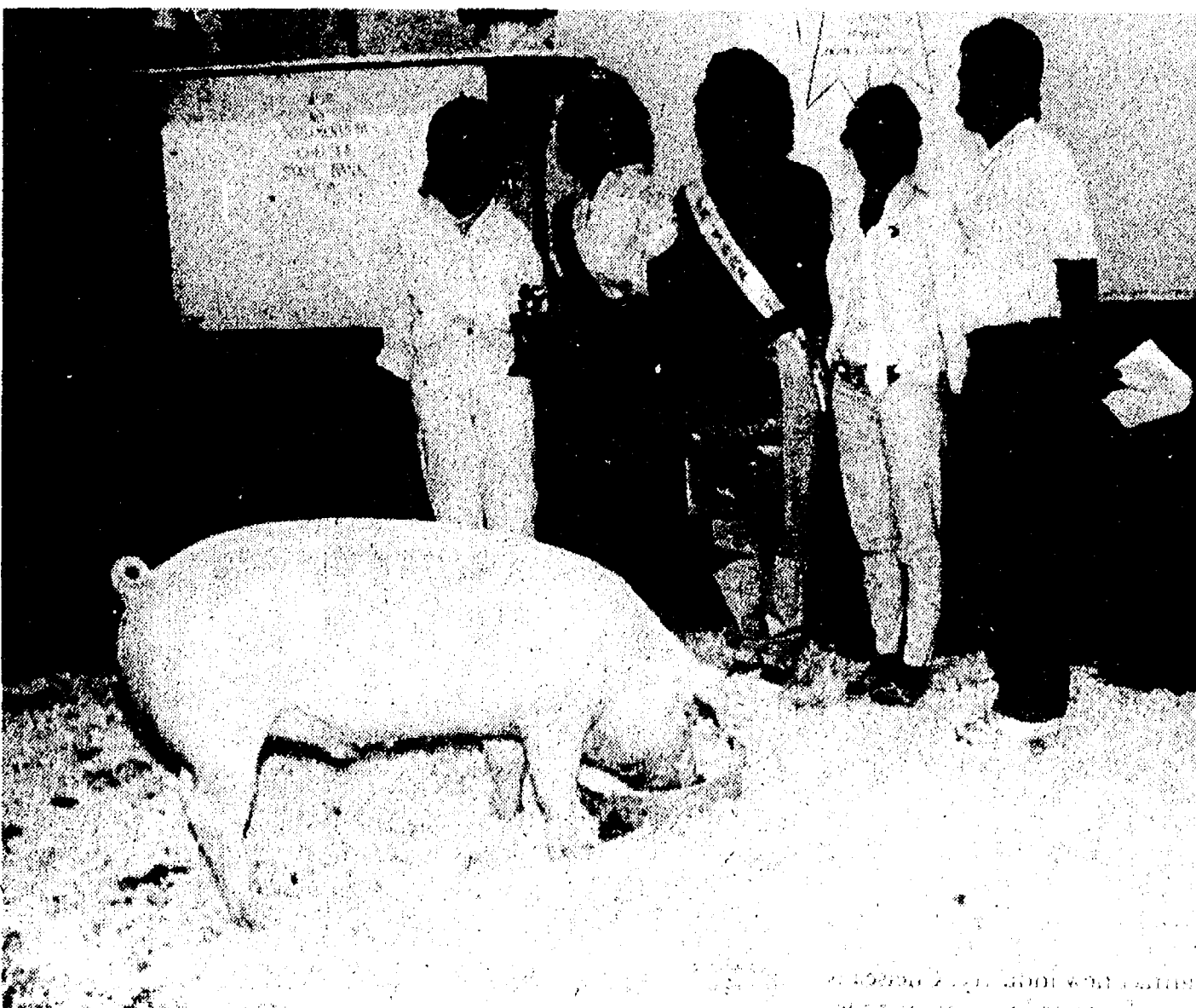

GRAND CHAMPION PEN: There are supposed to be two animals in a pen of hogs exhibited for show, but only one appeared for this picture. Kathryn Morgan (left) was the exhibitor. The pen

was bought by Mr. and Mrs. Mike Kennedy (right) of Polly's Market for \$3.50 a pound. In center are 1984 fair queen Mary Grifka and Vanessa May, a candidate for the 1985 crown.



RESERVE CHAMPION LAMB was shown by John Heller (in front) and was bought by Mr. and Mrs. Mike Kennedy of Polly's Market (couple at right) for \$8.50 a pound, Susan Overdorf, who was later selected as this year's fair queen, is at left. Beside her is 1984 queen Mary Grifka.

September Has Tourist Attractions

Despite what the calendar says, there is still plenty of summer left in Michigan.

The Michigan Travel Bureau reports that the following events are scheduled for the month of September:

—Sept. 5-8—Wine and Harvest Festival, Paw Paw/Kalamazoo: Wine connoisseurs will enjoy this week-end of wine tasting, live entertainment, ethnic food, vineyard tours, and an art and grape stomp.

—Sept. 7-8, 21-22, 28-29—The Renaissance Festival, Columbiere Center, Clarkston: For three week-ends, Renaissance England comes alive with music, dancing, jousting, feasting and drinking.

—Sept. 15—Bluegrass Festival, Livonia: Some of Michigan's best bluegrass bands will showcase their talent in this all-day affair.

—Sept. 20-22—Festival of the Pines, Lake City: Lake City will play host to this event which will feature wood-cutting events, polka music, grand parade and beverage tent.

—Sept. 27-28—Log-Jam-Boree, Ewen: September's final week-end will end with a logging and lumbering festival which will include a lumberjack mark, loggers run, canoe races, live musical show and the Lumberjack Show of Champions.

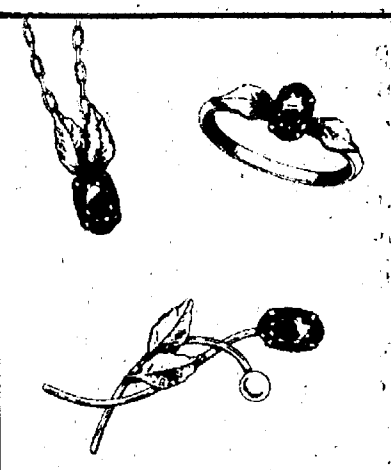

Genuine stones adorn these delicate creations fashioned in 14Kt. Gold Overlay by Krementz. Choose from Amethyst, Citrine, Garnet or Opal.

WINANS JEWELRY

Krementz

EXCLUSIVE SATELLITE DEALER IN THIS AREA
512 N. Maple
ANN ARBOR
769-0198

BEN L. GOLD, M.D.

is pleased to announce the opening of his practice of

ADULT and PEDIATRIC ALLERGY

515 S. MAIN ST. CHELSEA, MICHIGAN

Appointments booked through Steven A. Yarows, M.D.

475-8677



invites you to

WOMEN'S NIGHT OUT FOR THE HEALTH OF IT

presenting

Dr. Sonya Friedman

as guest speaker for a special dinner presentation

"The Best Is Yet To Be"

Tuesday, September 17, 1985, at
Hoyt Conference Center, Eastern Michigan University

6:30 p.m. - Social Hour/Cash Bar

7:00 p.m. - Dinner & Presentation

Dinner Presentation \$19.50

Reservations Required by
Friday, September 13

Please call 429-1508

Roast Beef of Chicken
with Tarragon Mushroom Sauce
Twice Baked Potato
Vegetable, Garden Salad and
Fruit Cup Appetizer
Key Lime Pie



Dr. Sonya Friedman is the host of Sonya, a nationally syndicated TV talk show; a columnist for Ladies' Home Journal, a practicing therapist; and author of the current bestseller Smart Cookies Don't Crumble. Personally autographed copies of the book will be on sale immediately after the dinner presentation.

Stop Procrastinating, Find Out Reasons.

"How To Stop Procrastinating... Tomorrow" is the first session of the evening workshop series, Focus on Women, offered by Soundings: A Center for Women in co-sponsorship with Ann Arbor Community Education.

This workshop, to be held on Tuesday, Sept. 26 at 7 p.m. in the Soundings Meeting Room, Room 20, Bach school, W. Jefferson at Fifth St., Ann Arbor, will be led by Penny I. Griffith, management trainer.

If you are a problem procrastinator, feeling worried and guilty about things you tend to postpone, invest in this 2½-hour workshop and learn how to uncover the root causes of why you

procrastinate, and how to eliminate your individual problems with a variety of practical techniques.

For further information call Soundings at 665-2606.

Demolition Derbies

(Continued from page one) linger had the combine with the best appearance.

Besides Dault, Zenz and Don Marshall placed in the pickup heat.

Al Roskowski and Mark Dault took the top two spots in the third heat, and Harold Pozan and Paul Hoffmeyer took the top places in heat number four.

The best-looking auto the second night belonged to Roskowski.

Antique Tractors Never Die!

Sixteen of a total of 26 entries were place winners in four categories of the antique tractor pull.

Ron Frye took first place in the 3,000 pounds and under division. He was followed by Gary Hoover in second, Kevin Milkey in third and Tim John in fourth.

Dennis Trinkle took the top spot in the 3,001 to 4,000 pound category. Bud Wahl took second, Vivian Lindemann, third, and Wilbury Henes, fourth.

In the 4,001 to 4,500 pound division, Richard Simkiss was first, Dennis Trinkle, second, Dean Lindemann, third, and Ralph Lammers, fourth.

In the heavyweight division, over 4,500 pounds, Dean Lindemann was the winner, followed by Bob Pyle, Jim Samonetz, and Dennis Trinkle, respectively.

Theft of Cash Reported From Chelsea A & W

Two employees of the Chelsea A&W have been arrested in connection with an after hours theft at the restaurant on Saturday, Aug. 24.

According to police, Aaron Adamson, 17, entered the restaurant illegally after working his shift. Police said Michael Lutz, 17, was an accomplice who did not enter the building. They said entry was not made through one of the main doors but, instead, was made through an entrance that only an employee was likely to know about.

An undisclosed amount of cash was taken, police said.

Please Notify Us of Any Change in Address

SWEET CORN
for freezing

GEE BRAND MELONS

FALL SPECIAL — SEPT. 3-9
★ **HETZI JUNIPER** ★
1 gal. container \$2.95 reg. price '33"

MICHIGAN APPLES
HARDY MUMS

RED-HAVEN PEACHES

Taking Orders for Broccoli by the bushel, U-pick Tomatoes, Plums, Pears.
Hand Dipped All-Star Ice Cream — Farm Baked Donuts & Bread — We Ship Fruit Boxes UPS

GEE FARMS

14928 BUNKER HILL RD.
OPEN DAILY 8 a.m. to 9 p.m.

PH. (517) 769-6772
VISA and MASTERCARD ACCEPTED

DR. MANHAR TEJURA, M.D.

Announces the opening of his office for cardiology at:

HERRICK DIAGNOSTIC & TREATMENT CENTER

415 E. Kilbuck
Tecumseh, Michigan
423-7481 or 423-7482

At
Herrick Memorial Hospital

WE CARE

That is why we designed our cardiology services to meet YOUR needs.

WE OFFER

- Intensive Coronary Care Services with Qualified, Experienced R.N.'s
- Telemetry Monitoring
- Cardiac Rehabilitation in-patient and out-patient
- Graded Exercise Testing (Stress Test)
- Thallium and MUGA Scans
- 2 D & 3 D Echocardiography
- Pacemaker Services
- Streptokinase
- Drug Therapy

Large in Scope & Service,
People Sized To Serve You.

HERRICK MEMORIAL HOSPITAL

500 E. Pottawatomie St.
Tecumseh, Michigan 49286
423-2141



A VIEW from the CLOCK TOWER

Bill Mullendore

Some short shots of comment on the local scene:

The estimate that it will take nearly four years to complete and finally certify a new wastewater treatment plant once a "go" is given is startling at first thought, but further thinking suggests the timetable is probably realistic.

After all, it has taken 11 years to get to the point of being ready to begin. Planning for the new facility began in 1974. Applying that time perspective, another 47 months seems like hurrying up.

The project shouldn't take anywhere near that long, but it likely will. Government is not known for accomplishing anything quickly, except in time of war or other drastic emergency.

Chelsea officials are at the mercy of the federal and state bureaucracies, consulting engineers and attorneys. None of those is noted for speed, and the pace of village government can most charitably be described as cautiously paced. It's seldom that anything happens fast. The built-in system calls for a lot of deliberation and delay, which is nobody's fault, really, but it can be exasperating when something urgently needs to be done.

Chelsea has needed a modern sewage plant for a long, long time—a period measured in decades rather than years. The existing inadequate facility is a severe restraint on economic growth. One can only hope that the state will finally give the green light and the countdown on the 47-month timetable started.

When it comes to delays, Amtrak is setting some kind of a record for foot-dragging in its promised sale of the old Chelsea railroad station to the Chelsea Depot Association.

All that is needed is a signature on a drawn-up agreement that has been kicking around in the Amtrak offices for months. Both parties have endorsed the terms. It has been a mighty frustrating experience for the local group which wants to buy the depot and do something with it before it rots away. Every day that goes by makes the repair and rehabilitation task more difficult.

Amtrak's stalling has extended through the summer season during which work on the outside of the building might have been done. It is highly doubtful that much could be accomplished yet this year if the sales agreement were signed tomorrow.

What is incredible is that Amtrak officials have so far disregarded the efforts of Congressman Carl Pursell to expedite the sale. Pursell has considerable clout as a member of the appropriations committee which determines Amtrak's federal subsidy required to keep operating. If he can't get their attention, who can? One begins to wonder if even President Reagan could get Amtrak off the dime.

Village trustee Mac Fuls and I have an honest difference of opinion on the requirement that utility lines in Chelsea's industrial park be put underground. Fuls has suggested that the rule may be too strict and therefore scaring off potential new businesses.

He has a point, in the sense that it costs considerably more money to bury utility lines than to string them overhead. Development costs are a prime consideration for any business looking for a place to locate. There is keen—even cut-throat—competition among local units of government to attract new industry. Chelsea is into a game of hard-ball, and has not so far scored very many runs.

I don't think the solution lies in softening the rules, and hope the authorities stick to their original concept which calls for a clean-looking, attractive industrial park. Utility poles and wires don't contribute to that image. I believe that a policy of keeping the park visually pleasing will pay off in the long run.

What the village does need to do is promote the industrial park much more vigorously than it has to date. Potential buyers of lots in the park aren't going to come around knocking on the door begging for the opportunity to come in. They are going to have to be sought out and sold on the idea.

Too much faith has been placed in the Washtenaw Development Council to do the selling job. There are no doubt benefits to membership in the WDC, and it is not suggested that the village should withdraw from it. However, the WDC is making a county-wide sales pitch. Its aim is to attract new business into Washtenaw county, not specifically to Chelsea. The village needs to supplement the WDC effort with energetic promotion at the local level. That, rather than relaxing the rules at the industrial park, should be the next step. It would cost some money, but it could pay off.

A newsman assumes considerable risk these days by commenting on a legal matter that is still pending in the courts, and so I am going to be very careful about what I write concerning the Kozminski involuntary servitude case. Judges issue contempt citations at the drop of a hat these days. Freedom of the press has been narrowed considerably in recent years, thanks to a series of adverse legal decisions made and sustained by the highest courts in the land.

So, I will simply say I am convinced that the full story of the Kozminski matter is yet to be told. When the case is finally decided—and it will take a long time if an appeal is made to the U. S. Supreme Court—I hope to have the opportunity to dig out the rest of the story and tell it. Some mighty strange things have come out so far. All my instincts insist there is more to be told.



THE GRAND CHAMPION PEN of lambs was exhibited by Lori Nixon and purchased by Mr. and Mrs. Sam Johnson (couple at right) of Gambles for \$2.50 a pound. Fair queen Mary Grifka is at left, and Shanda Friday, a queen candidate sponsored by Chelsea McDonald's is on her left.



THE RESERVE CHAMPION PEN of lambs, shown by Aaron VanNatter assisted by John Heller (in front with animals) was purchased by John and Gloria Mitchell (couple at left) of Staffan-Mitchell Funeral Home for \$2.50 a pound. Fair queen Mary Grifka and candidate Julie Stacey, sponsored by Chelsea Kiwanis Club are at right.

NOW Meeting Will Feature Two Prominent Women

Erma Henderson, Detroit Council president, and Edith Swanson, a teacher at Willow Run Community Schools' Edmonson Middle school and a member of the National Education Association's board of directors, will be guest speakers at the Tuesday, Sept. 10 meeting of the Ann Arbor/Washtenaw County chapter of the National Organization for Women.

They will discuss their experiences at this summer's concluding conference marking the end of the "United Nations Decade of Women," held in Nairobi, Kenya.

Swanson, one of two women selected by the NEA to attend the conference, and Henderson were involved in the Non-Governmental Organization Forum section of the gathering

which included 13,000 representatives from 150 nations.

The meeting will be held at the First Unitarian Universalist church, 1917 Washtenaw, Ann Arbor. A social half-hour with refreshments precedes the meeting which begins at 7:30 p.m.

The public is welcome. For more information call the NOW office at 995-5494.

JUST REMINISCING

Items taken from the files of The Chelsea Standard

24 Years Ago . . . 34 Years Ago . . .

(Continued from page two)
didate, and E. Eugene Sutter, Second District candidate.

Republicans for the Second District are Roscoe E. Bonisteel, Sr., county, and J. Don Lawrence, Second District candidate, while on the Socialist Labor party the candidates are Joseph Pinter, Jr., county, and Joseph B. Pinter, district.

In the First District which includes part of the Dexter area the county candidates are Robert W. Carr, Democrat; James K. Pollock, Republican; Ralph W. Muncy, Socialist Labor party.

Mrs. Margaret Dietle and Mrs. Leora Noll leave tomorrow by plane for a seven-week tour during which they will visit points of interest in 10 European countries.

The sophomore class float, with Laurel Hanson as the queen candidate, won first place in the youth activities and school category of Saturday's Community Fair parade.

Ellen Merkel and Carol Hepburn attended the State 4-H Show, Monday and Tuesday of last week, in Lansing.

The Bollinger family brought their two-seater top buggy with a clothesline stuck on behind for "dad's long-handled underwear" to the Chelsea Fair parade.

The children, dressed in potato sacks and following the buggy on foot, brought chuckles all along the parade line of march. Judges gave the entry honorable mention, saying it added considerable interest to the event.

Thursday, Sept. 6, 1951—Doris and Arlene Haist, their father, Erwin Haist, and their grandfather, George Haist, all exhibited sheep at the Michigan State Fair in Detroit this weekend and all were getting top honors in various divisions.

At latest reports yesterday, the girls had received two champion awards and two reserve champion awards in the junior show, and their father and grandfather had been tied for the banner award on their Blacktop Delaine Merino sheep. In final judging the Haists lost out on the banner.

Competition was unusually keen on all sheep, more animals being exhibited this year than ever before and all fine quality stock.

Doris exhibited Corriedales while others of her family featured the Blacktop Delaine Merinos. The girls' brother, Kenneth, helped them with the care of their sheep at the fair and also helped show them.

Music appreciation classes at the Chelsea Public Library will be resumed Wednesday evening, Sept. 12, with the Rev. David Bryce, pastor of the Methodist church, presenting the topic, "Symphonic Poems."

The music appreciation classes were very well received when they were presented last spring as a new project at the library. It was pointed out that it is not necessary to have attended any of the spring classes to take part in the series now beginning.

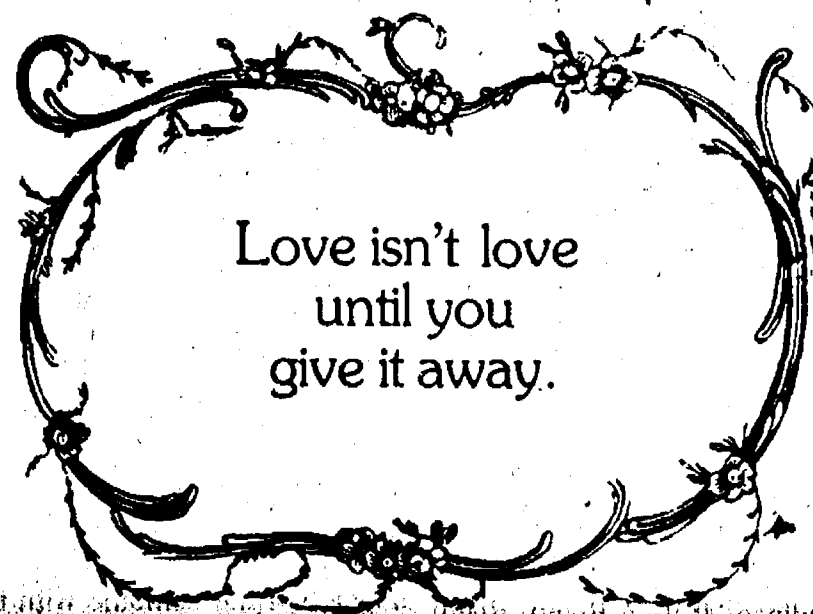

Remember Grandparents
Day This Sunday.

COLE-BURGHARDT FUNERAL CHAPEL

214 EAST MIDDLE ST.
PHONE 475-1551

DONALD A. COLE, OWNER-DIRECTOR

Service, Experience, Dignity

Sorry for the inconvenience! However . . .

It's Business
As Usual at

PALMER

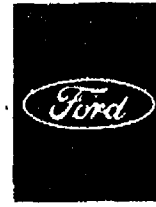

FORD

MERCURY

While we expand our 73-year-old facilities to better accommodate and serve you, our customers,

our SALES AND BUSINESS offices are operating from our temporary quarters.

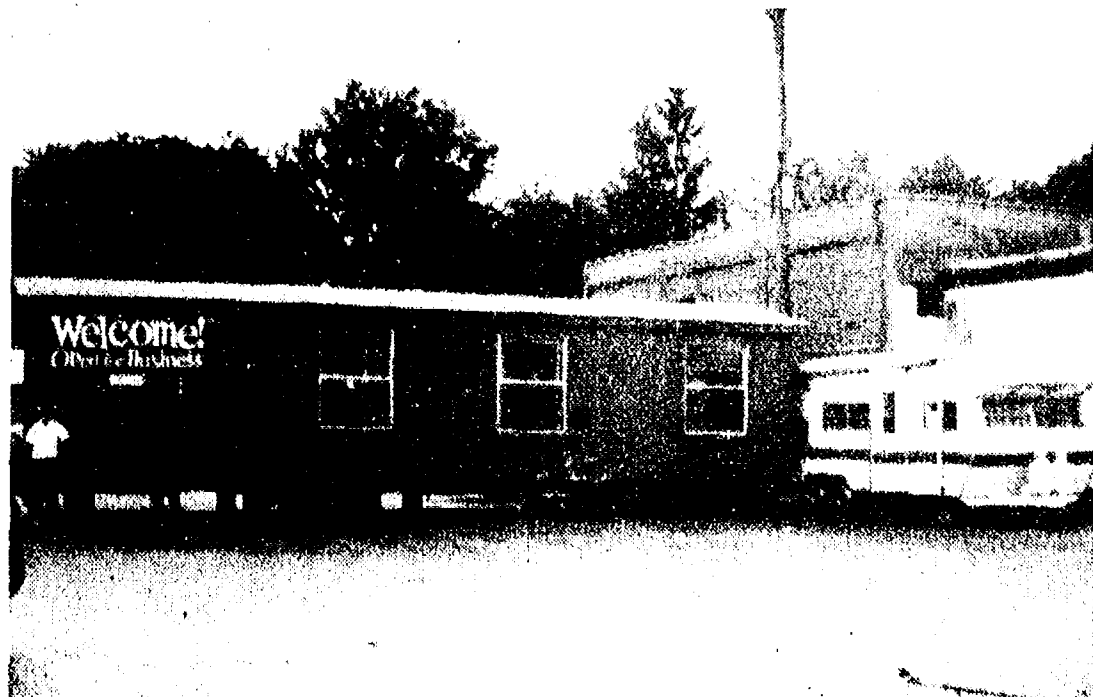

OUR BUSINESS HOURS ARE THE SAME:

Monday and Thursday from 9 a.m. to 9 p.m.
Tuesday, Wednesday, Friday from 9 a.m. to 6 p.m.
Saturday from 9 a.m. to 12 noon

OUR PARTS & SERVICE DEPARTMENTS

are open Monday through Friday from 7:30 a.m. to 5:30 p.m.
Saturday from 7:30 a.m. to 11:30 a.m.

BLACK DIRT

STATE APPROVED
SAND - GRAVEL
Septic Systems - Trenching

FITZSIMMONS EXCAVATING

Ph. 475-2010

Designer Landscapers

offering

COMPLETE DESIGN:

Patios & Retainer & Breakwater Walls
Stone Work • Sod & Seeding Preparation
Tree & Shrub Plantings • Rough/Finish Grading

LANDSCAPING MATERIALS

• Shredded Bark • Sandstone • Topsoil
• Sand • Driveway Gravel • Trucking

FREE ESTIMATES

Call Now! 426-3783

Attention

DANCER'S WA

Starts Thursday, Sep

Located in Dancer

3 DAY

Thurs: 4-10 Friday

Select Men's
Jeans
\$5⁰⁰

We have brought
from our entire
and loaded our
warehouse full

If you think these

then B

Attention

Attention

WAREHOUSE SALE

Starts at 4 p.m. Sharp

in the Attic in Chelsea

WOMEN ONLY

Fri: 12-8 Sat: 9-3

**It's in merchandise
chain
attic with a
lot of bargains!**

Select Women's
Tops
\$2.00

**the prices are good
there!**

Attention

COMMUNITY CALENDAR

Monday—

Chelsea Area Historical Society, Monday, Sept. 9 at 7:30 p.m. at the Crippen House—“Antique Gardens,” slide show and lecture by Scott Kunst, historic landscape designer of Ann Arbor. Washtenaw County Historical Society members will be guests. CAHS members are welcome to invite a friend.

Chelsea Recreation Council 7 p.m., second Monday of the month, Village Council chambers.

Chelsea Substance Abuse Task Force—second and fourth Mondays, 7 p.m., Chelsea Hospital, Conference Room A & B.

Chelsea Kiwanis Club meets every Monday, 6:30 p.m. at Chelsea Community Hospital.

Parent-Teacher South meets, the second Monday of each month in the South School Library at 7:15 p.m.

Chelsea School Board meets the first and third Mondays of each month, 8 p.m., in the Board Room.

Chelsea Lioness, second Monday of each month at the Meeting Room in the Citizens Trust on M-52, Chelsea, at 7:30 p.m. Call 475-1791 for information.

Parents Anonymous Group, Chelsea, a self-help group for abusive or potentially abusive parents, Mondays, 7-9 p.m. Call 475-9176 for information.

Tuesday—

Lima Township Board meets Tuesday, Oct. 1, 8 p.m., Lima Township Hall.

“I Can Cope,” a patient education course sponsored by Chelsea Community Hospital to help cancer patients and their families, Tuesday, Sept. 10, 2 to 4 p.m., Woodland Room. 8 weeks, no charge. Call 475-1311, ext. 262 to pre-register. Class limited to 15.

The Lyndon Township Board Meeting is the third Tuesday of each month at 7:30 p.m. at Lyndon Township Hall.

Olive Lodge 156 F&AM, Chelsea. Regular meeting, first Tuesday of each month.

Chelsea Area Jaycees, second Tuesday of each month at Chelsea Community Hospital. Open to men and women from ages 18 through 36. For more information call Tim Merkel, 475-3272.

Sylvan Township Board regular meetings, first Tuesday of each month, 7 p.m., Sylvan Township Hall, 112 W. Middle St.

American Business Women's Association 6:30 p.m. at the Chelsea Hospital fourth Tuesday of each month. Call 475-2812 for information.

Lima Township Planning Commission, third Tuesday of each month, 8 p.m., Lima Township Hall.

Chelsea Village Council, first and third Tuesdays of each month.

Lions Club, first and third Tuesday of every month, 6:45 p.m., at Chelsea Community Hospital. Ph. 475-7324 or write P.O. Box 121, Chelsea.

Chelsea Rod and Gun Club regular meeting, second Tuesday of each month at the clubhouse, Lingane Rd.

Chelsea Rebekah Lodge No. 130 meets the first and third Tuesday of each month, at 7:30 p.m.

Chelsea Communications Club, fourth Tuesday of each month, 8 p.m., Chelsea Lanes basement meeting room.

Wednesday—

VFW Post 4076 meeting second Wednesday of month, 7:30 p.m., VFW Hall, 105 N. Main.

OES—Past Matrons dinner and meetings at Senior Citizen site at North school 11:45 a.m., Wednesday, Sept. 11. Reservations must be made by Sept. 9. Ph. 475-1779 or 475-1141.

Lima Center Extension Group, 10:30 a.m., Wednesday, Sept. 11 at the home of Blanche Feldkamp, 8885 Chelsea-Dexter Rd. Co-hostess, Norma Seyfried. Extension Home Economist Renee Deter will be the guest.

OES, first Wednesday following the first Tuesday of the month at the Masonic Temple, 113 W. Middle at 7:30 p.m.

Thursday—

Chelsea Community Farm Bureau, Thursday, Sept. 12, at 8 p.m. at the home of Mr. and Mrs. Dorr Whitaker.

The Lyndon Township Planning Commission meets on the second Thursday of each month at 8:30 p.m. at Lyndon Township Hall.

Limaneers, at the home of Mrs. Norman Stierle, Sept. 5; pot-luck dinner at 1 p.m.

Chelsea Area Players Board meeting second Thursday of each month, 7:30 p.m., at Citizens Trust meeting room. For more information call 475-2629.

American Legion Post No. 31. General meeting the first Thursday of each month at the post home, Cavanaugh Lake.

New Beginning, Grief Group first and third Thursday each month, 7:30-9 p.m., Family Practice Center, 775 S. Main St., Chelsea.

Knights of Columbus Women's Auxiliary, second Thursday of each month, 8 p.m. at K. of C. Hall, 20750 Old US-12.

Spaghetti supper Thursday, Sept. 5, 5 p.m., St. Andrew's United Church of Christ, Dexter. Adults \$4.50, children \$2.50.

Friday—

Overeaters Anonymous organizational meeting, Sept. 6, 7 p.m., Chelsea Hospital Conference Room A (left of main entrance, next to reception desk). 475-1153.

Senior Citizens meet third Friday of every month, pot-luck dinner, games and cards. 6 p.m. at Senior Citizen Activities Center at North School.

Toastmasters International, each Friday in the Woodlands Room at Chelsea Community Hospital at 12 p.m. for information call Martha Schultz, 475-7505.

Saturday—

“Face in the Mirror,” a free movie that asks the question, “What are your values?” Sat., 7:30 p.m. at Rebekah Hall, S. Main St., Chelsea, across from Village Motors. For more information phone 475-1100.

Webster Fall Festival Rummage Sale will be held Saturday, Sept. 21 at the corner of Webster Church and Farrell Rds. in Webster township. Items in good condition are needed, and pick-up of large items may be arranged. If you have used books or household effects (no clothing, please) to donate, please call 426-8162 by Sept. 14.

Christian Film Ministries, first and third Saturday of each month at Chelsea Rebekah Hall (M-52, across from Village Motors) 7:30 p.m., free.

Sunday—

Hospice of Jackson will present its second annual Historic Homes Tour Sunday, Sept. 15, from 12 noon until 5 p.m. To be featured are homes in the Essex Heights area and the Unity church. Tickets may be purchased for \$5 at the Hospice office, by calling 783-2648, or the day of the tour. The Hospice Homes tour is being co-ordinated with Cascades Inc.'s Civil War Muster to be held in Cascades park that same weekend.

Ann Arbor Figure Skating Club, registration at Yost Ice Arena on State Street in Ann Arbor, Sunday, Sept. 8, 3:30 p.m. Featuring skating demonstrations, explanation of programs, plus complimentary skating. Information, 971-3609.

Misc. Notices—

Drop-In Service, the Children's Center at Chelsea Community Hospital, 475-1311, ext. 405 or 406.

North Lake Co-Op Pre-School, located in Chelsea, is taking enrollments for the 1985-86 school year for 3- and 4-year-old sessions. We offer co-op and non-participating options. For further information call Jan Roberts, 475-3615, or Jill Taylor, 475-2172.

Parent to Parent Program: in-home, friendly, visiting support system for families with children. Call 475-3305, ask for Jo Ann.

Parents Without Partners, support group for single parents. Youth activities, social events, discussion groups. For membership information, call Polly N. at 971-5825.



RESERVE CHAMPION HOG: Eddie Monaghan (second from left) showed the reserve champion hog at the Chelsea fair. The 265-pounder was purchased by Virginia Forshee Amo representing Domino's Farms for \$4.25 a pound. At left is 1984 fair queen Mary Grifka; at right is her sister, Rose Grifka, a candidate to succeed her.



RESERVE CHAMPION PEN: Pam Brassow (second from left) won the reserve champion pen of hogs award. Her pair of pigs was bought by John Klink (left) for \$2 a pound. The girls at right are 1984 fair queen Mary Grifka and Angie Welch, a candidate to succeed her.

Winners Told In Program At Library

Winners, chosen by drawing, have been announced in the summer reading program at McKune Memorial Library.

Library director JoAnn Walter said 109 children, most of them between the ages of six and nine, participated in the program.

Prizes of gift books were awarded to:

Daniel Martell, 10190 Jackson Rd., Jason Fox, 258 Harrison St., and Angie Bell, 15581 Kilmer Rd. “The program was very successful,” Mrs. Walter said. “More than 100 children took part and received valuable reading experience. They are all winners in that sense.”

September Has Tourist Attractions

Despite what the calendar says, there is still plenty of summer left in Michigan.

The Michigan Travel Bureau reports that the following events are scheduled for the month of September:

—Sept. 5-8—Wine and Harvest Festival, Paw Paw/Kalamazoo: Wine connoisseurs will enjoy this week-end of wine tasting, live entertainment, ethnic food, vineyard tours, and an art and grape stomp.

—Sept. 7-8, 21-22, 28-29—The Renaissance Festival, Columbiere Center, Clarkston: For three week-ends, Renaissance England comes alive with music, dancing, jousting, feasting and drinking.

—Sept. 15—Bluegrass Festival, Livonia: Some of Michigan's best bluegrass bands will showcase their talent in this all-day affair.

—Sept. 20-22—Festival of the Pines, Lake City: Lake City will play host to this event which will feature wood-cutting events, polka music, grand parade and beverage tent.

—Sept. 27-28—Log-Jam-Boree, Ewen: September's final week-end will end with a logging and lumbering festival which will include a lumberjack mark, loggers run, canoe races, live musical show and the Lumberjack Show of Champions.

Subscribe to The Chelsea Standard!

JOHNSON, PARISHO & CO., P. C.

Certified Public Accountants

Two locations to serve you

CHELSEA OFFICE

107 1/2 S. Main Street

P.O. Box 251

Ph. 475-9640

ANN ARBOR OFFICE

400 E. Eisenhower Pkwy., Suite J

Ph. 663-4558

WE SERVICE:

Personal - Corporate - Partnership - Farms

* ACCOUNTING

* TAX PREPARATION & CONSULTING

* FINANCIAL PLANNING

Appointments available Monday through Saturday.

U-PICK APPLES & CIDER OPEN SEPT. 7

For McIntosh and Cortlands

LATER VARIETIES: Jonathans, Red Delicious, Spies

U-PICK: CONCORD GRAPES and WINE GRAPES

Saturday by Apointments

HOURS: Tues. Thru Sat., 10 a.m. to 5:30 p.m.

Sunday 12 noon-5 p.m. Closed Mondays

RACHOW'S ORCHARD

Dansville and Bogan Roads

7 Miles North of Stockbridge

PHONE (517) 851-7363 or (517) 521-3387

(Advertisement)

PEOPLE LEARN A NEW SKILL at H&R BLOCK

People across America are moving into the business world by learning income tax preparation skills.

Many people are finding that learning a skill like income tax preparation can open new doors for them and help save money at tax time.

H&R Block, the world's largest income tax preparation service, is offering a basic income tax course starting September 10 with evening classes available. Enrollment is open to everyone. Courses are ideal for those wanting to develop a new, practical skill or for those interested in increasing their tax knowledge.

Classes are held over a 14 week period. An experienced Block instructor will guide students through all phases of income tax preparation. Classwork will include lectures, practice problems and actual experiences preparing

individual tax returns. New tax laws will be explained.

Skills learned in the H&R Block Income Tax Course could be the key to entrance into the business world and a way to earn extra money or qualify for a possible job interview with H&R Block. Block, however, is under no obligation to offer employment, nor are graduates under any obligation to accept employment with H&R Block.

One low fee covers all textbooks, supplies and tax forms required for the class. Certificates and 7.5 continuing education units will be awarded upon completion of the course.

Registration forms, brochure, or more information on the Income Tax Course may be obtained by contacting the H&R Block office at 105 S. Main, Chelsea, Phone 475-2752.

Citizens Trust invites you to

Lunch & Learn

Speaker:

Hon. Gary M. Owen

Speaker, Michigan House of Representatives

“The State of Michigan: A Progress Report”

Monday, September 16, 1985

12 Noon

Campus Inn (Huron and State)

Tickets—\$6.00

(Lunch Included)

Reservations Required call 994-5555 Ext. 213



CitizensTrust



With CHELSEA COMMUNITY EDUCATION REGISTER TODAY! (313) 475-9830



PARENT & EARLY CHILDHOOD EDUCATION

- Nestling Newborn
- Curious Crawler
- Traveling Tot
- Over the Rainbow
- Learning Through Play
- Pre-School Enrichment
- Lamaze

ADULT BASIC & HIGH SCHOOL COMPLETION

- American Government
- American History
- English
- G.E.D. Preparation
- Math
- Reading Development

- Home Study Program
- Fitness
- Beledi
- Getting The Hang Of It
- Typing
- Clerical Practice
- Clerical Job Seekers Workshop
- After School Rollerskating
- Rollerskating Parties
- Commodore Computer User's Group
- Chelsea Community Choir
- Landscaping For Fall
- Toastmasters International
- Income Tax Training School
- Word Processing
- Basic Home Computer

- Spreadsheets and File Management.
- Chelsea Charms
- Ceramics
- Folk Dance
- Weight Watchers
- Korean Karate
- Body Glow
- Table Tennis
- Puppy Kindergarten
- Basic Dog Obedience
- Calligraphy I
- Heartbeat
- Yoga
- Chelsea Artists and Craftsmen Guild
- McKune Memorial Library

KEYNOTE MUSIC CENTER

- Piano
- Voice
- Guitar
- Woodwind
- Brass
- Suzuki Piano, Violin and Cello
- Banjo

EASTERN MICHIGAN UNIVERSITY

- CUR 419 Instructor's Course in Driver Education (fall)
- CUR 420 Advanced Instructor's Course in Driver Education (winter)
- CUR 510 Creative Activities in Ele. Classroom (winter)
- CUR 421 Seminar in Driver Education (spring)

BARBARA'S NEEDLEARTS

- Beginners Quilting
- Log Cabin Quilt
- Log Cabin Jacket
- Pillow Finishing
- Sunshine and Shadow Quilt
- Lifted Star
- Cross Stitch Clinics
- Beginning Knitting
- Intermediate Knitting
- Pattern Reading
- Hardanger
- Embroidery
- Stenciling
- Christmas Machine Applique
- Waste Canvas
- Even Weave Fabrics
- Metallic Thread

CHELSEA COMMUNITY HOSPITAL

- Smokeless
- Diabetic Education Classes
- Managing Stress
- Basic Stress Management
- Weight Reduction Program
- Prenatal Class
- Demystifying Meditation
- I Can Cope
- Multimedia First Aid
- Substance Abuse Lecture Series
- Breathers Club

Chelsea School District Learning Center

- Study Skills Division
- Study Support At Home-Elementary
- Study Support At Home-Secondary
- Reading/Math Clinic Division
- Continuing Education Division

UNIVERSITY OF MICHIGAN FAMILY PRACTICE CENTER AT CHELSEA



- New Beginnings
- Early Pregnancy Class
- Women's Health Issues After Thirty
- Cross Country Ski Pre-Season Clinic
- Fun Run To Meet You at the Chelsea Fair
- Flue Shot for Seniors

SWIMMING PROGRAMS

- Recreational Swims
- Adult Only Club Swimming
- Children's Lessons
- Competitive Swimming
- Chelsea Swim (Aquatic) Club
- Diving Practices
- Advanced Life Saving - American Red Cross
- Pool Rentals

Chelsea Recreation Council

FALL RECREATION PROGRAMS

- Youth Soccer
- Adult Soccer
- Gymnastics
- Co-Ed Volleyball
- Cheerleading Classes



SENIOR CITIZENS PROGRAMS

- Bingo
- Euchre
- Bowling
- Fitness Made Fun and Square Dancing
- Ceramics
- Walking Club
- Needlework & Quilting
- Kitchen Band
- Copper Tooling
- China Painting
- Art Class
- Crafts
- Stained Glass
- Birthday Parties
- Potluck and Cards
- Monthly Card Party
- Monthly News Letter
- Blood Pressure Clinics
- Widow-To-Widow Program

WASHTENAW COMMUNITY COLLEGE

- Principles Of Sociology
- Computer Concepts
- Beginning Conversational Spanish
- Personal Tax Accounting
- General Photography
- Learning To Learn
- Business Communication
- Beginning Typewriting
- Math Labs
- Blueprint Reading I
- Music Appreciation
- Principles Of Economics I
- Western Civilization To 1600
- Clerical Methods and Procedures

Drop Cookies (3)—Amy Mitchell, 1st; Angela Myers, 2nd; Sheryl Myers, 3rd; Kristi Smith, 4th.

Bar Cookies (3)—Laurie Honbaum, 1st; Beaudine, 2nd; Bob Salts, 3rd.

Models (cars)—Brett Paddock, 1st; Bob Salts, 2nd; Lonnie Hafner, 3rd.

Models (trucks)—Lonnie Hafner, 1st; Beaudine, 2nd; Bob Salts, 3rd.

Models (linens, signs, items)—Larry Models, 1st; Angela Myers, 2nd; Kristi Smith, 3rd.

ANY TYPE OF CLOTHING BUT KNIT (Adult 18 yrs. and over)—

Dress for Special Occasion—Sherry Jones, 1st; Kristi Smith, 2nd; Mary Fyfe, 3rd; Deb Schuyler, 4th.

Animals, Yarns—Florence Russell, 1st.

Any Other Dolls or Toys—Ena Jensen, 1st.

Obstacle Course (8-10 yrs.)—Dave Rothbart, 1st; Eric Bergan, 1st; Jason Falkowski, 2nd; Mike Barth, 2nd; Bryndon Skelton, 3rd; Colby Skelton, 3rd.

Sack Race (All Ages)—Sissy Havens, 1st.

Hobbies
CHILDREN'S HOBBIES (8 yrs. and under)—
 Bullock, 1st; Millie Warner, 2nd; Sandy
 Albenberndt, 3rd.
 Stencilling—Stephanie Osborne, 1st; Mar-
 cy Stamp, 2nd.
 Dress—Betty Boyd, 2nd.
 Child's Garment—Deb Schuyler, 2nd.
 Sports Wear—Sandy Albenberndt, 2nd.
 Shirts—Emily St. Charles, 1st.
 Other Embroidered Pieces—Dena Stevens,
 1st; E. I. Maurer, 2nd.
 Godefs, 2nd; Kirsten Erickson, 3rd; Som-
 mer Havens, 4th.
 Pillow Cases—E. L. Maurer, 1st.
 Other Embroidered Pieces—Dena Stevens,
 1st; E. I. Maurer, 2nd.
 Chelsea Methodist Home, 2nd; Optimist
 Club of Jackson, 3rd; Chelsea Big Boy, 4th.
 Youth Float—Class of 1968, 1st; Rogers
 Corners Herdsmen, 2nd; Terrific Tailors,
 3rd; Class of 1969, 4th.

1st: Free Hand Sketches, Color (5-6 yrs.); Ryan Liddard, 1st; Sarah Martin, 2nd; Melody Smith, 3rd.
 2nd: Free Hand Sketches, Color (7-8 yrs.); Philip Dewitt, 1st; Ryan Guenther, 2nd;

1st: Winger, 1st; Bob Fitzsimmons, 2nd; Woodcraft (handcraft), Lowell Spike, 1st; Tom Lancaster, 2nd; Tom St. Charles, 3rd.
 Woodcraft (carving)—Lowell Spike, 1st.

1st: YOUTH CLOTHING (15-17 yrs.)—Better Dress—Rose Grifka, 1st. Blouse—Rose Grifka, 1st. Karen Haugen, 2nd. Sports Wear—Karin Haugen, 1st.

1st: YOUTH PILLOWS—Latch Hook—Kirk Lawton, 1st. Chuck Brososky, 1st; Larry McGee, and Gil Jaeger, 2nd; Al Grammatico and Jack Richmond, 3rd.
 Any Other Pillow—Laura Goderis, 1st; Andrea Vassoff, 2nd; Missy Grubek, 3rd.

1st: from the state to help pay the costs of tracking down escapees from Cassidy Lake Technical

Nature Collections—Peter Rothbart, 1st; Melissa Smith, 2nd; Kevin Grifka, 3rd.
 All Other Collections—Tim Stecker, 1st.
 Basketry (natural fibers, grape vines, sweet grass, cattails)—Janice Martin, 1st.
 Hand Spinning (single ply)—Sherry Schiller, 2nd.
 "Blouse"—Karen Bradbury, 1st; Rebecca Stevens, 2nd; Rose Grifka, 3rd.
 Better Dress—Tracy Ruehl, 1st; Leisa Schiller, 2nd.
 "Blouse"—Karen Bradbury, 1st; Rebecca Stevens, 2nd; Rose Grifka, 3rd.
 Christine McLaughlin, 2nd; Julie Koch, 3rd.
 Better Dress—Tracy Ruehl, 1st; Leisa Schiller, 2nd.
 "Blouse"—Karen Bradbury, 1st; Rebecca Stevens, 2nd; Rose Grifka, 3rd.
 YOUTH OTHER NEEDLEWORK—
 Animals—Missy Grubeck, 1st.
 5,800 lbs. and under—James Waldrop, 1st; Jim Forche, 2nd; Jeff Mitchell, 3rd; Don Forche, 4th; Don Harrison, 5th.
 SUBSID STYK
 Michigan Prison at Jackson.
 Village governments will get nothing under terms of the agree-

soap carving, puppets, etc.;—Paul Dewitt, 1st; Bob Koengert, 2nd;—Saran Martin, 3rd.
 Misc. Crafts (seed, strawcraft, soap carving, puppets, etc.)—Bob Fitzsimmons, 1st; Sue Eisenbeier, 2nd; Sherry Lawton, 3rd.
 Other Misc. Clothing—Stacey Caruthers, 1st; Erin Schiller, 2nd; Karen Bradbury, 3rd.
 Champion Junior Clothing Item—Becky Kern, Rosette.
 Chicken Scratch—Angie Yeater, 1st; Cross Stitch—Lisa Park, 1st; Robyn Yeater, 2nd; Marcele Kyte, 3rd; Angie Yeater, 4th.
 Other Embroidered Pieces—Tara Boehm, 5,861-62 lbs.—Mike Slater, 1st; Joe Gilbert, 2nd; Larry Slison, 3rd; Ron Hyma, 4th; Larry Smith, 5th; Ron Williamson, 6th; Larry Slison, 7th.

money and manpower.
 Undersheriff Michael Johnson said the \$93,000 allotted the

LOY'S

Tuesday, Demo. Derby—
MAKE MONEY
POWDER PUFF—
Elizabeth Herrst, Dawn Murphy.
CASH MONEY

<p>Pottery—Megan Welkart, 1st; Steve Birmingham, 2nd; Julie Miller, 3rd.</p> <p>Quilt—Katie Flynn, 1st; Matthew Hadley, 2nd; Julie Miller, 3rd.</p> <p>Reading—Joseph Hofner, 1st.</p>	<p>Beets—Rose Reinhardt, 1st; Greta Picklesimer, 2nd; Janice Martin, 3rd.</p> <p>Rose Grifka, 4th.</p> <p>Carrots—Greta Picklesimer, 1st; Stephanie Heizer, 2nd; Rose Reinhardt, 3rd.</p>	<p>Cross-Stitch—Marely Bouinger, 1st.</p> <p>Counted Cross-Stitch—Sue Betz, 1st.</p> <p>Peggy Grant, 2nd; Sue Elsenbeier, 3rd.</p> <p>Linda Brittle, 4th.</p> <p>Crewel Embroidery—Sandy Altenberndt, 1st.</p>	<p>JUNIOR HOLIDAY NOVELTIES</p> <p>Christmas—Amy Koengert, 1st; Angie Yeaster, 2nd.</p>	<p>HEAT 1 (Double)—</p> <p>Elmer Cline, 1st; Allen Thompson, Charles Trinkle, 2nd and 3rd; Harold Trinkle, 4th; Jim Zenz, 5th; Bob Pyle, 6th.</p>	<p>taught by experienced H&R Block instructors begins soon in your area.</p>
--	---	--	--	--	--

GRAND CHAMPION

Models (Logo's)—Keith Stecker, 1st; Steve Hinderer, 2nd; J. J. Hauks, 3rd. **Models (all other)**—Jim Bennett, 1st; Robert Coelius, 2nd; Brian Cook, 3rd.

Bread and Butter Pickles—Julie Koch, 1st; Kathie Downer, 2nd; Rose Reinhardt, 3rd; Judy Lance, 4th.

Dill Pickles—Kathie Downer, 1st; Judy Lance, 2nd.

KNITTING (Adult)—
 Lady's Ensemble—Sue Eisenbeiser, 1st; G. T. Seaver, 2nd.
 Lady's Sweater—Barbara Torrice, 1st; G. T. Seaver, 2nd.

Junior Champion Homemakers, Elizabeth Maurer, plaque; runner-up, Amy Koengeter, plaque.

YOUTH HOBBIES (13-17 yrs.) —
Oil and Acrylic Paintings—Kasey Anderson, 1st; Jeannie Helm, 2nd; Faith Kujawa, 3rd.
The Wood Stencil, 4th.

JOAN ERMST, 4th.
Watermelon Pickles—Greta Picklesimer, 1st; Mary V. Colle, 2nd; Janice Martin, 3rd.
Cauliflower Pickles—Greta Picklesimer, 1st; Stephanie Palmer, 2nd.

JOAN ERMST, 4th.
2nd; Greta Picklesimer, 3rd.
Any Other Knit Wear—Barbara Torrice, 1st; Kathy Caras, 2nd; Marlene Vassoff, 3rd; Vicki Allen, 4th.

JOAN ERMST, 4th.
Ebeneck, 5th.
6001-9000 lbs.—Todd Showerman, 1st; Teresa Wallo, 2nd; Jack Gantz, 3rd; Len Dwyer, 4th; Scott Dumble, 5th, Elgin Darling, 6th.

JOAN ERMST, 4th.
were thrown through the windows, causing approximately \$450 worth of damage. No estimate of damage is available

UNIVERSAL LIFE

Antique Tractor Pulling Contest. . .
3000 lbs. and under—Ron Frye, 1st; Gary

Cribbage (misc.)—Laura Goderis, 1st;
 Jess Krohn, 2nd; Mark Goderis, 3rd.
 Black and White Photos—Chandra Hurd,
 1st; Mike Rothbart, 2nd.
 Pottery and Clay—Kristina Steffenson,
 1st.
 Stephanie Hafner, 2nd; Sue Eilenbeiser,
 3rd; Mary V. Colle, 4th.
 Grape Jellies—Sue Eilenbeiser, 1st; Judy
 Park, 2nd; Helen O'Toole, 3rd.
 Quilts (Adult)—
 Applique—Rose Reinhardt, 1st; Noreen
 Griebek, 2nd.
 Children's Parade—
 Trinkle, 4th.

MARGIE'S
UPHOLSTERY



Macrame (all others) - Kristina Steffenson,
Downer, 2nd; Ann Carter, 3rd; Rose
Reinhardt, 4th.
Meat - Joann Ernst, 1st; Judy Park, 2nd;
Rose Reinhardt, 3rd.
Sawdust - Kristina Steffenson,
Tim Maurer, 2nd; Kristina Steffenson,
Noreen Griebok, 2nd; Marlene Vassoff, 3rd;
Carol Hoffman, 4th.
Jacks, Tom, and Jim Irwin, Scott Moilan,
Todd, Dan, and Dennis Watson, Leslie
Mangelsen, Melissa Becky, and Nick
Hubert, Darrin MacLaughlin, M & H Martin,
2nd.
MARJORIE SMITH
(313) 475-9184
DOLLS & TOYS (Adults) -
Ph. 1 (517) 536-4230
FARM, 3425 E. 6th Ave.

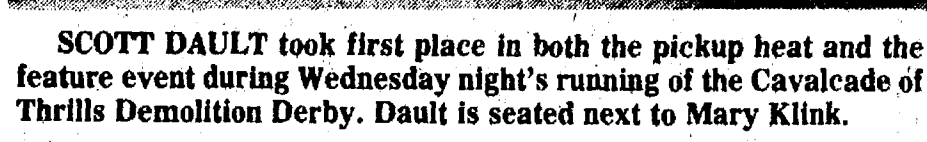

The Washtenaw sheriff's department will receive \$93,000 from the state to help pay the

Michigan Prison at Jackson. Village governments will get nothing under terms of the agreement. **Subscribe today to The Standard**

Undersheriff Michael Johnson said the \$93,000 allotted the

MAKE MONEY SAVE MONEY

7.5 CEU's Awarded

For More Information
CALL NOW

105 S. Main **Phone 475-2752** **Chelsea**

UNIVERSAL
LIFE

accumulations. It's so flexible that you can tailor your policy—and payment plan—to change with your needs.



(313) 475-9184

Ph. 1 (517) 536-4230
Call Collect between 8 a.m.-6 p.m. Monday thru Saturday

Make your

100

Record Bid for Top Lamb Leads Fair Livestock Auction

Prices paid for champion livestock at the Chelsea Community Fair were generally up from a year ago, topped by the record \$11 a pound paid for the grand champion lamb.

Joe Merkel, owner of Wolverine Food and Spirits, won out in the bidding for the top lamb, owned and exhibited by Lori Nixon. Last year's champion lamb brought \$9 a pound, which was a record at the time.

The grand champion hog went for \$4.50, more than double last year's top price of \$2 but below the record \$6 set in 1983. The prize-winner, shown by Kathryn Morgan, was bought by Polly's Market.

Ryan Nixon's grand champion steer was bid in by Dr. W. C. Lane for \$1.80 a pound, up from \$1.60 for the price paid for the winner a year ago. The all-time record is \$3.

One reason that the steers earned conservative prices may be that the animals keep getting bigger, thanks to the introduction of new breeds such as Charolais which weigh up to 1,400 pounds when ready for market. A champion steer sold at auction costs more than \$2,000.

The reserve champion lamb went for \$8.50 a pound. Owned by John Heller, the animal was bought by Polly's Market.

Lamb prices began to drop after that. The championship pen (two lambs) and the reserve champion pen were sold for \$2.50 a pound to Gambles and Staffan-Mitchell Funeral Home, respectively.

Those prices are deceptive in the sense that the grand champion lamb was, in effect, entered twice—once as an individual and again as part of a pen. The same thing happened in hogs.

A record number of lambs was entered, and they brought high prices, the best ever on average at the fair. Lowest price paid was \$1.50, and some of the lower-placed animals were bid in for as much as \$4.

Hog prices also ranged higher than a year ago. Lowest price paid was 90 cents a pound, a nickel more than last year.

Eddie Monaghan's reserve champion individual hog went for \$4.25 to Domino Farms. Polly's Market bought Kathryn Morgan's grand champion pen at \$9.50, and Klink Excavating Co. bid in Pam Brassow's reserve champion pen for \$2. Lowest price paid for a hog that made the price list was 95 cents a pound.

Hogs entered in the fair were on the heavy side. Several would have been disqualified under rules of the state fair, which put top weight at 260 pounds.

Steer prices ranged from the top \$1.80 paid for the grand champion down to 95 cents. Low price last year was 80 cents.

The reserve champion, shown by John Heller, went to Polly's Market for \$1.40.

The high price paid was for the very last steer put up for auction. It was bought for \$1.80 by William Bott representing Citizens Trust. Marty Heller was the lucky winner in an unusual set of circumstances.

Bott had promised his bank employees cuts of choice beef from prize stock. He bid in one steer at \$1.05, then realized very late in the game that he needed another one to fulfill his commitments.

He had another person bidding against him for the last steer offered for sale, and wound up paying as much for it as the grand champion brought.

"I could have bought the champion and gotten my name in the paper," Bott said afterward. He got his name in anyway, but it cost him a little more than he had bargained for.

A complete list of sellers, weight of animals, price per pound and purchasers follows.

Lambs—

Lori Nixon, Grand Champion Ind., 134 lbs., \$11, Joe Merkel's Wolverine Bar.

John Heller, Reserve Champion Ind., 119 lbs., \$8.50, Polly's Market.

Lori Nixon, Grand Champion Pen, 134 lbs., \$2.50, Gambles.

Aaron VanNatter, Reserve Champion Pen, 115, 110 lbs., \$2.50, Staffan-Mitchell Funeral Home.

Laura Heller, 1st lightweight ind., 112 lbs., \$4, Chelsea Woodshed.

Judy Bareis, 2nd lightweight pen, 112, 103 lbs., \$3.25, Polly's Market.

Pat Houle, 2nd heavyweight pen, 122, 120 lbs., \$1.50, Cousins Heritage Inn.

Sara Heller, 2nd lightweight ind., 111 lbs., \$3, McKernan Realty.

Matt Grau, 2nd middleweight ind., 120 lbs., \$2.75, Honeggers.

Ellen Brassow, 3rd lightweight pen, 106, 105 lbs., \$2.75, Grover Colby.

Nick Houle, 3rd heavyweight pen, 117, 111 lbs., \$2, Polly's Market.

Charlie Koenn, 3rd heavyweight ind., 111 lbs., \$3.50, Fred White.

Terra Evan, 4th lightweight pen, 100, 94 lbs., \$2, McKernan Realty.

Tracy Roehm, 4th heavyweight pen, 124, 120, \$2, Polly's Market.

Marty Heller, 4th lightweight ind., 111 lbs., \$3, McKernan Realty.

Jason Richardson, 4th middleweight ind., 117 lbs., \$3, Polly's Market.

Matt Koenn, 4th heavyweight ind., 114 lbs., \$3.25, Gross Equipment.

Lee Skyles, 5th lightweight pen, 103, 92 lbs., \$2, Great Lakes Federal.

Tara Roehm, 5th heavyweight pen, 128, 126 lbs., \$2, Stoffet Seeds and Chelsea Fair Board.

Becky Schaedig, 5th lightweight ind., 108 lbs., \$2.25, Bauer Construction.

Celeste Bycraft, 5th middleweight ind., 119 lbs., \$4, Polly's Market.

David Bareis, 6th heavyweight pen, 132, 106 lbs., \$2, Chelsea Pharmacy.

Jason Bradbury, 6th lightweight ind., 108 lbs., \$3.75, Grover Colby Const.

Melissa Bycraft, 6th heavyweight ind., 126 lbs., \$4, Heller Electric.

Rob Rawson, 7th heavyweight pen, 114, 114, \$2, Jim Robards.

Jacob Evan, 7th lightweight ind., 91 lbs., \$2.50, Bradley-Chesbrough-Niswonger.

Susan Lesser, 8th lightweight pen, 98, 110, 82 lbs., \$4, David Rowe.

Debi Koenn, 8th middleweight ind., 102 lbs., \$4, Boullion Sales & Service.

Wendy Bristle, 8th heavyweight ind., 131 lbs., \$2.25, Estech.

Nick Osentoski, 9th middleweight ind., 116 lbs., \$2.75, Dunbar Meats.

Jason Mast, 9th heavyweight ind., 115 lbs., \$3, G. E. Wacker.

Chad Trinkle, 10th lightweight ind., 109 lbs., \$3, Dr. W. C. Lane.

Ryan Schaedig, 10th middleweight ind., 114 lbs., \$3.25, Polly's Market.

Tim Bristle, 10th heavyweight ind., 120 lbs., \$3, Springer Insurance Agency.

Mike Trinkle, 11th lightweight ind., 102 lbs., \$3.75, Kappler Packing Co.

Tony Trinkle, 11th middleweight ind., 109 lbs., \$2.25, Keusch & Flintoft Attorneys.

Lisa Koengeter, 11th heavyweight ind., 124 lbs., \$3, Steve Trinkle.

Brian Trinkle, 12th middleweight ind., 115 lbs., \$2.25, Estech.

Lisa Unterbrink, 12th heavyweight ind., 115 lbs., \$3.25, Norman Newman.

Adam Skyles, 13th lightweight ind., 105 lbs., \$2.50, Polly's Market.

Amy Trinkle, 13th middleweight ind., 115 lbs., \$2.50, McCalla Feeds.

Julie Trinkle, 14th lightweight ind., 104 lbs., \$4, McCalla Feeds.

Laura Koengeter, 14th middleweight ind., 121 lbs., \$3.25, Steele Bros.

Laura Unterbrink, 15th middleweight ind., 110 lbs., \$3.25, Polly's Market.

Michelle Mast, 16th lightweight ind., 102 lbs., \$3.25, Polly's Market.

Amy Koengeter, 17th lightweight ind., 116 lbs., \$3.50, Polly's Market.

John Lesser, 17th middleweight ind., 117 lbs., \$2.75, Keusch & Flintoft Attorneys.

Dan Koengeter, 18th lightweight ind., 106 lbs., \$3.75, Luick Agency.

Clayton Clark, 6th heavy pair, 265, 254 lbs., 90¢, Farmers' Supply.

Colleen Ehnis, 6th light pair, 229, 211, 95¢, First of America.

James Clark, 7th heavy pair, 258 lbs., \$1.05, Cole-Burghardt Funeral Home; 233, \$1.10, Virgil Clark Const.

Kevin Kern, 7th light pair, 201, 215 lbs., \$1.10, BookCrafters.

Neil Heller, 8th heavy pair, 254, 287 lbs., \$1.05, Boullion Sales & Service.

Becky Kern, 8th light pair, 182, 203 lbs., \$1.30, Thornton Realty.

Kevin Heller, 9th heavy pair, 248, 229 lbs., \$1.10, Bradley-Chesbrough-Niswonger.

Mike Heller, 9th light pair, 235, 187 lbs., \$1, Stivers.

Garrett Kern, 10th light pair, 199, 220 lbs., \$1.10, Palmer Motors.

Steers—

Ryan Nixon, Grand Champion, 1,235 lbs., \$1.80, Dr. W. C. Lane.

John Heller, Reserve Grand Champion, 1,375 lbs., \$1.40, Polly's Market.

Mike Heller, 1st lightweight, 1,080 lbs., \$1.15, Zangara Farms.

Nancy Farrell, 1st light heavyweight, 1,175 lbs., 95¢, Fred White.

Mike Van Riper, 2nd lightweight, 1,050 lbs., \$1.05, Chelsea State Bank.

Brian Brassow, 2nd light heavyweight, 1,110 lbs., \$1.10, Bradley-Chesbrough-Niswonger (Gary Houle).

Cathy Farrell, 2nd medium heavyweight, 1,250 lbs., 95¢, Boullion Sales & Service.

Sue Lesser, 2nd heavy heavyweight, 1,365 lbs., 95¢, Chelsea Milling.

Debbie Trinkle, 3rd lightweight, 990 lbs., 95¢, Discount Tires.

Mike Trinkle, 3rd light heavyweight, 1,095 lbs., \$1.05, Citizens Trust.

Matt Grau, 3rd medium heavyweight, 1,250 lbs., \$1.09, Cole-Burghardt Funeral Home.

Neil Heller, 3rd heavy heavyweight, 1,310 lbs., \$1, Bradley-Chesbrough-Niswonger.

Chris Zangara, 4th lightweight, 1,085 lbs., \$1, Chelsea Community Hospital.

Jeff Messman, 4th light heavyweight, 1,125 lbs., \$1.10, Chelsea Comm. Fair.

John Lesser, 4th medium heavyweight, 1,215 lbs., \$1.05, Chelsea Lumber Co.

Tammie Trinkle, 4th heavy heavyweight, 1,355 lbs., 90¢, Diuble Feeds.

Kathy Morgan, 5th lightweight, 1,005 lbs., \$1, Chrysler UAW Local 1284.

Linda Laier, 5th light heavyweight, 1,150 lbs., \$1.05, Harold Trinkle.

Rita Trinkle, 5th medium heavyweight, 1,220 lbs., \$1.05, Ron Miller.

Amy Trinkle, 5th heavy heavyweight, 1,260 lbs., \$1.05, Prescott Locker.

Colten White, 6th lightweight, 1,030 lbs., \$1.05, Citizens Trust.

Tim Bristle, 6th light heavyweight, 1,130 lbs., \$1.15, Chelsea Lanes.

Aaron VanNatter, 6th medium heavyweight, 1,200 lbs., \$1.15, Farmers' Supply.

Julie Nixon, 6th heavy heavyweight, 1,270 lbs., \$1.25, IGA, Dexter.

Deanna Zangara, 7th lightweight, 1,035 lbs., \$1.15, Chelsea Milling Co.

Marty Heller, 7th heavy heavyweight, 1,280 lbs., \$1.80, Citizens Trust.

THE NORTH LAKE PRESCHOOL had a full contingent of youngsters on its Chelsea Community Fair float. The sign in rear boasts "A Longstanding Tradition of Excellence."

SHANDA FRIDAY rode on top of the Chelsea McDonald's float in the Community Fair parade, sitting beside the "Hamburgler" who asked to remain anonymous.

THE CHSELSEA FREE METHODIST CHURCH decorated this float with the religious message, "Jesus is the Light of the World." The church was one of many organizations to enter floats in this year's parade.

BEST BABY ANIMAL DISPLAY: Brothers Ryan and Jeremy Guenther won first prize at the Chelsea fair for best baby animal display. They are the sons of Maryann Guenther, fair secretary, who had nothing whatever to do with the judging.

Humane Society Names Director

The board of directors of the Humane Society of Huron Valley has announced the appointment of Julie L. Morris as executive director of the society.

Board president Paul Kuwik said, "It was the unanimous decision of the board to appoint Ms. Morris as executive director for the society. It was with our deepest regrets that we accepted the resignation of Susan J. Schurman, but we are looking forward, with great excitement, to the professional leadership that Morris will provide to our society in the years to come. Morris brings to

this position a long history of experience in animal welfare and organizational management."

Morris began her career at HSHV as a shelter worker seven years ago in March, 1978. Since that time she has held a variety of positions within the organization, including assistant shelter manager, director of community education and most recently associate director. Morris holds a bachelor of science degree from Michigan State University in zoology and a secondary teaching certificate from Eastern Michigan University. In addition, Mor-

ris has attended Bowling Green State University in Ohio and Eastern Michigan University for graduate studies in secondary education and psychology. She is active in numerous animal-related organizations, including the Ann Arbor Dog Training Club and the Michigan Federation of Humane Societies.

Schurman, who had been the Society's director since September, 1980, has accepted a position at the University of Michigan's Institute of Labor and Industrial Relations.



CHAMPION GOATS: Cousins Dave Kies (right) and Doug Baird, both of Napoleon, exhibited the champion goats at the Chelsea fair. Kies showed the grand champion, Baird the reserve winner.



WINNERS IN THE 6-8 DIVISION of the Children's Parade last Tuesday were, from left, Jeffrey Trudell, who took third place, Bekah Knight, the first place winner, and John Razelon, the second place winner. The Municipal Parking Lot was packed with children for the annual parade that traditionally marks the opening of the fair.

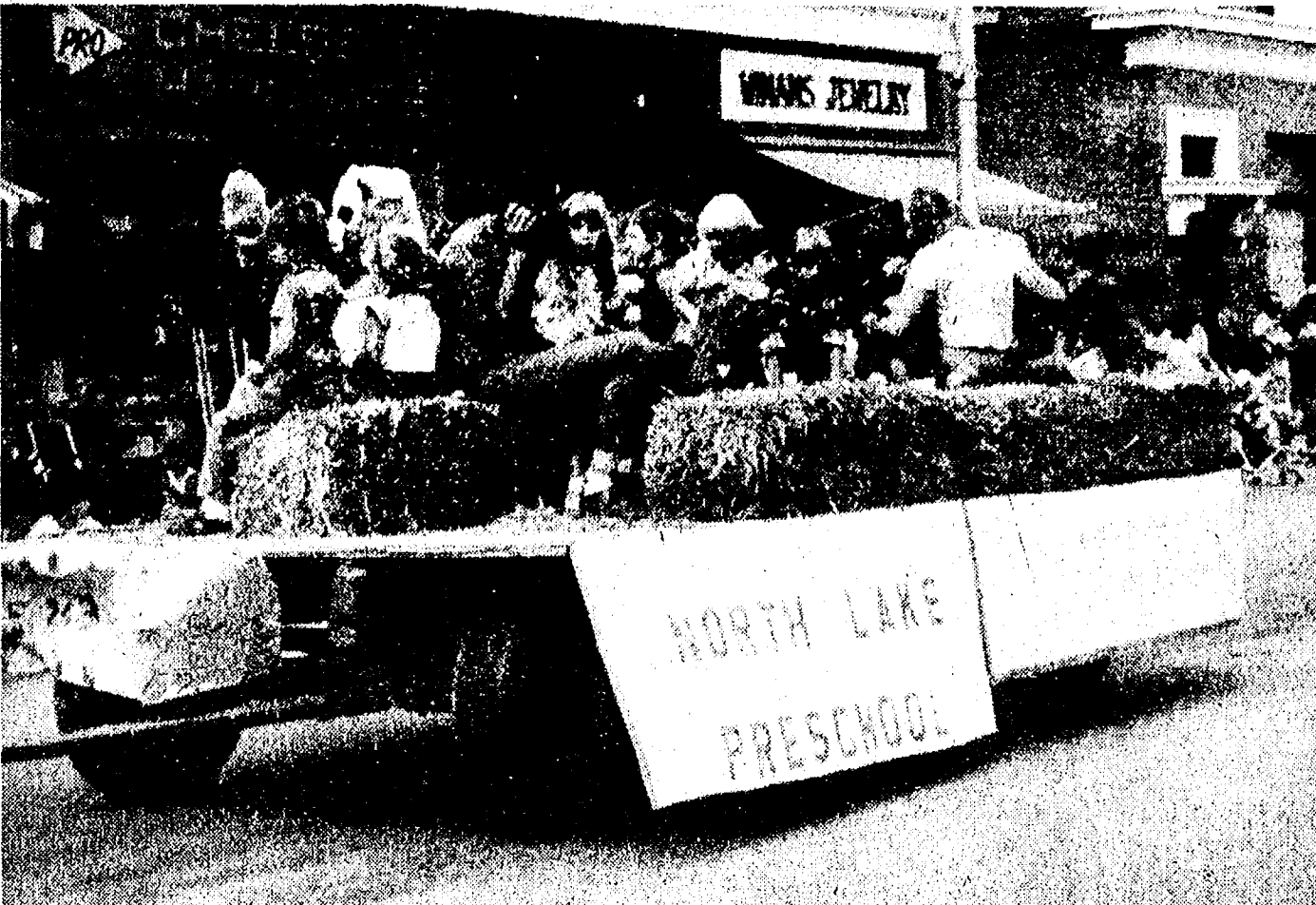

THE NORTH LAKE PRESCHOOL had a full contingent of youngsters on its Chelsea Community Fair float. The sign in rear boasts "A Longstanding Tradition of Excellence."



SHANDA FRIDAY rode on top of the Chelsea McDonald's float in the Community Fair parade, sitting beside the "Hamburgler" who asked to remain anonymous.



BEST BABY ANIMAL DISPLAY: Brothers Ryan and Jeremy Guenther won first prize at the Chelsea fair for best baby animal display. They are the sons of Maryann Guenther, fair secretary, who had nothing whatever to do with the judging.

August Ends On Cool Note

August ended on a cool note, and September entered the same way, but advance forecasts suggest that we may get some summer after all.

Temperatures are expected to reach into the high 80's later in the week.

August produced 5.5 inches of rain, about twice the normal amount for the month, and was unusually cool, with day-time highs reaching as high as 85 on only three days.

Housing Bureau for Seniors Seeking Volunteer Help

The Housing Bureau for Seniors, which offers counseling about housing options for senior citizens, is currently holding its annual fall drive for volunteer counselors.

Volunteers are trained to provide a variety of services, including information on housing for older adults, or assistance in exploring the range of choices that exist for independent or semi-independent living. They can also arrange matches for those wishing to share housing, or help find home services for those who need them.

Exploring housing options is one way older adults and their families can come to terms with their particular life situation. "A person forced into an ideal living situation fares little better than the person living in a poor situation," claims Carolyn Hastings, executive director of the bureau. The Housing Bureau attempts to identify various housing options, thereby enhancing the choices for those affected.

Outreach sites throughout Washtenaw county, and local workshops designed to help seniors and their families review their housing needs, are planned for this next year. Volunteers will be involved in the design and implementation of these and other information projects.

If you are interested in becoming a volunteer counselor with the Housing Bureau for Seniors, please contact the bureau at 763-0970 by Sept. 9. A screening interview will be arranged, after which free training in housing counseling will be provided.

The Housing Bureau for Seniors, located at 1010 Wall St., Ann Arbor, is affiliated with the Turner Geriatric Clinic of the University of Michigan Hospitals. Funding for the project is provided by local organizations and businesses, government grant, private donations, and University of Michigan Hospitals.

Here's a moose of a story. There's evidence the charmingly homely creature early French explorers dubbed "l'original" has returned for good in the Northeast, says National Wildlife magazine. Yes! More than 25,000 moose now live in Maine. That's a 10-fold increase over the past 50 years.

In ancient Greece, a boxing match began with two boxers standing face to face, their noses touching.



RIBBON CUTTING OPENS FAIR: Village President Jerry Satterthwaite, 1984 fair queen Mary Grifka and fair board president William Stoffer took care of the ribbon-cutting ceremony which officially opened this year's Chelsea Community Fair Tuesday evening.

BookCrafters Observing 20th Anniversary

BookCrafters is celebrating 20 successful years in September. Presently employing over 400 in Chelsea and Frederickburg, Va., BookCrafters has enjoyed steady growth during the past 20 years.

William G. Nuffer, president of BookCrafters, founded the company, then known as LithoCrafters, in Ann Arbor in 1965. Housed in a small building on Industrial Highway, LithoCrafters originally employed 20 people to print and bind books.

By 1967, growth forced a move to larger facilities on Jackson Rd. between Ann Arbor and Chelsea. The addition of case binding equipment in 1968 enabled LithoCrafters to offer complete book manufacturing services.

In 1971, American Business Products, Inc., an Atlanta-based New York Stock Exchange company became the owner of LithoCrafters. Continued success resulted in the opening of a new manufacturing facility in 1972

located in Frederickburg, Va. This sister company, BookCrafters, boasted a state-of-the-art, fully automated Cameron belt press.

Moving to its present location in Chelsea in 1977, LithoCrafters prospered in the new and supportive industrial climate. In 1979, LithoCrafters of Chelsea and BookCrafters of Virginia merged to form the new company known today as BookCrafters.

Today BookCrafters operates sales offices in California, New York, Chicago, and Washington, D.C., as well as three divisions. These divisions include the Chelsea plant and headquarters, the Virginia plant, and the Distribution Center located in Chelsea's Industrial Park and recently completed in 1985.

BookCrafters manufactures books of every category including trade, scientific, religious, educational, and technical for corporate giants to individuals printing a book for the first time.

Republican Picnic Set For Sept. 15

All Republicans in Washtenaw county are invited to a free picnic from 2-5 p.m. Sunday, Sept. 15. Jointly sponsored by the Washtenaw County Republican Committee and Republican office-holders, the picnic will be held at the home of Rep. Margaret O'Connor, 4300 Saline-Ann Arbor Rd.

Congressman Carl Pursell is donating the pop and hot dogs, and Rep. O'Connor is providing the dessert. The hot dogs will be cooked by County Clerk/Register of Deeds Robert Harrison, Sheriff Ron Schebil, Prosecutor William Delhey and Treasurer Michael Stimpson. County Commissioners Ellis Pratt, Martin Straub and Roy Smith and their wives will act as host and hostesses.

Republican county chairman Jane Talcott of Manchester announced that College Republican Clubs from the University of Michigan and Eastern Michigan University will arrange games for children. Representatives of the area Republican Women's Club will be signing up new members.

For more information call county Republican headquarters, 971-4622. In case of bad weather, call 663-1327 to see if the picnic will be postponed to Sept. 22.

The Chelsea Standard

Section 2

Chelsea, Michigan, Wednesday, September 4, 1985

Pages 13-24



CANDIDATES IN THE FAIR QUEEN PAGEANT pause for a few moments after being introduced to the audience by mistress of ceremonies Rita Wilson-Howard. The nine young women answered personalized questions posed by the judges and re-created the talent

portions they performed earlier in the week for the judges. From left are Susan Overdorf, the eventual queen, Tana Hermosillo, Judy Bareis, Vanessa May, Heidi Hosner, Rose Grifka, Angie Welch, the eventual runner-up, Shanda Friday and Julie Stacey.

Fun Run Draws More Than 100

Sinista Janicevic of Chelsea won the one-mile run of the reinstated Chelsea Fun Run last Saturday. The 13-year-old's time was 9:14.

The winner of the three-mile race was Arthur Ketelhut of Garden City with a time of 17:12. The five-mile winner was John Gores of Brighton in 28:15.

Race officials reported that there were more than 100 entries for the three fun runs.

'Vehicle Day' Set At North School

North School will open the school year with a "Vehicle Day" on Friday, Sept. 20. The playground will be lined with different kinds of trucks and vehicles used in and around Chelsea. Students and teachers will be able to view and explore the motor equipment.

Anyone interested in participating in this learning experience should contact the school at 475-9131, extension 60 or 61.

Proposal To Solve Trinkle Rd. Flooding Shaped for Sept. 17

A decision remains to be made by the County Road Commission on what to do about the flooding problem on Trinkle Rd. between Freer and Fletcher Rds.

"We have a report from our soils consultant and are studying it," chief engineer Fletcher Desautels said. "The report appears to support the idea of installing synthetic fiber mats to correct the condition."

"We are meeting with suppliers of the synthetic material and expect to have a report and recommendation ready to present to the Board of County Road Commissioners at their meeting on Sept. 17."

"I can't give you a cost estimate until we have some more definite figures, but it looks like our best bet to take care of the situation at reasonable cost."

Members of the County Road Commission staff are very cautious about what they say publicly these days, following a recent shake-up in which Thomas

J. Vaillencourt was demoted from managing director to assistant engineer.

Michael Anderson has been appointed acting managing director pending appointment of a permanent director. Desautels kept his position as chief engineer.

Complicating the situation is the Board of County Commissioner's insistence on getting into the act of selecting a new director, which is legally none of their business.

The county commissioners appoint the three road commissioners, but their authority to control road board ends right there.

The road body is made up of chairman Norman E. Kennedy of Ypsilanti, vice-chairman Herman L. Koenn of Chelsea, and Ulrich W. Stoll of Ann Arbor.

About 75 applications for the directorship of the Road Commission have been received and, at the insistence of the county commission, have been turned over to

Washtenaw personnel director Jasper J. DeMaria for screening.

County board chairman Meri Lou Murray has appointed a 15-member committee to oversee the appointment process, a guarantee that it will take a long time to complete.

Meanwhile, the Trinkle Rd. flooding continues. The road is under water for a distance of about 500 feet at a low spot through a swamp about a quarter-mile east of Freer Rd. It is a recurring problem that has defied past attempts to solve it permanently.

A deep bed of muck under the flooded stretch has swallowed up periodic dumpings of gravel, and the roadbed has continued to sink below the water line.

Trinkle Rd. remains closed to through traffic between Freer and Fletcher. Residents along the road can reach their homes from either end, but can't drive through the big and treacherous puddle.

Simplicity

We're gonna sell 'em, not store 'em.

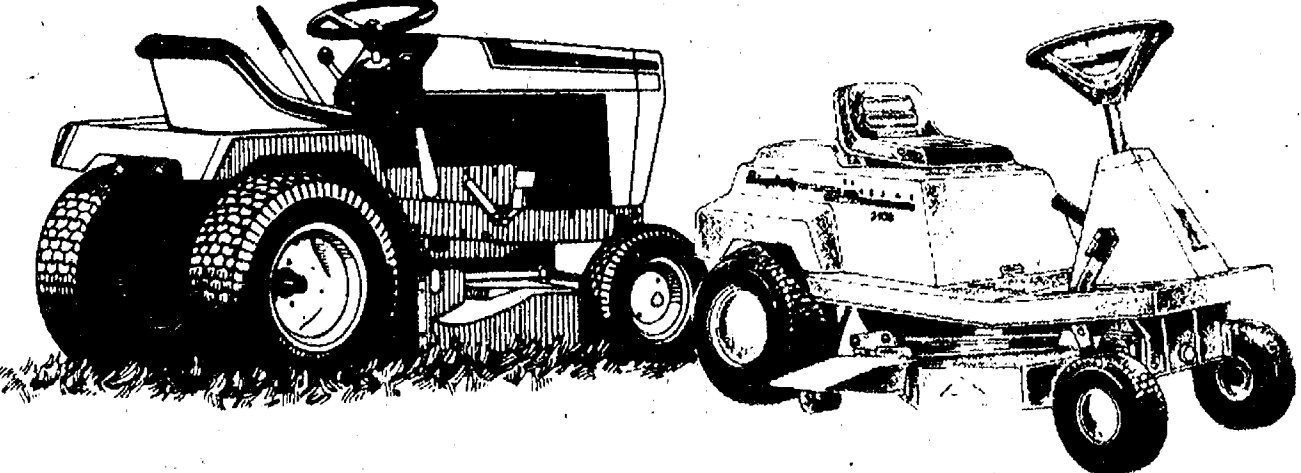

Special Inventory Clearance Sale on Simplicity mowers and tractors.

We've got too much of a good thing. Too many Simplicity mowers and tractors — the best value you can buy.

Now they're even better. With the usual great features, like Briggs &

Stratton or Kohler engines. Floating mower decks for the smoothest cut possible. Gear, variable speed or hydrostatic drive.

Come in and cash in today! (Yes, we're taking trades, too!)

Financing Available

CHELSEA HARDWARE GARDEN 'N' SAW ANNEX

120 S. Main St., Chelsea

Ph. 475-1121

© 1984 Simplicity Manufacturing, Inc.



A Healthy Future A Healthy Savings Account

Both Take Daily Care

With the proper diet, exercise and rest, most people can count on enjoying a long and healthy life. Too, having a healthy savings account adds to a healthy future ... both take daily care.

Now is the time to begin saving on a regular basis. Weekly payday deposits to a growing savings account with us means an opportunity to take advantage of higher interest earning investments, later. Also, a yearly IRA investment here, even more so insures a healthy future.

Take stock of your life's habits, maybe it's time for you to make some changes. Changes that'll better your life style. Come in and get acquainted. We'd be happy to assist you with these changes.



CSB

CHELSEA
STATE
BANK

Member F.D.I.C.

By law, an interest and tax penalty is charged for early withdrawal of IRA funds.

Branch Office
1010 S. Main

Phone 475-1355

Main Office
305 S. Main

SPORTS

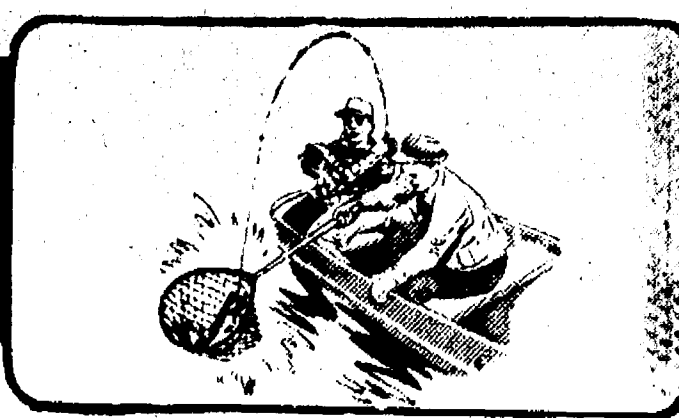

Chelsea To Open Grid Season Here Against Brooklyn

With high hopes and an honest shot at the Southeastern Conference championship, Chelsea High's varsity football team will open its season here Friday night against a strong Brooklyn Columbia Central foe which promises to offer a rugged test.

The game will begin at 7:30 p.m. on Niehaus Field, which is in perhaps the best condition that it has ever been, the result of two years of work to make it into an excellent natural-grass playing surface.

The old scoreboard at the south end of the field will be working, athletic director Larry Reed said, although it was touch-and-go for awhile.

"We have repaired it (the scoreboard) one more time and will have all functions operating if nothing else goes wrong. It was put up in 1956, is 29 years old, and is long overdue to be replaced. It broke down during the Blue and Gold scrimmage, but we have it fixed for now. The board is so old that it's hard to find replacement parts."

Reed said he is shopping around for a new scoreboard, which would cost about \$6,000, and is also looking for money to purchase it.

"We don't have any money in the budget to buy a new scoreboard and will have to rely on volunteer funds if we get it this year. I have contacted several people and am waiting to hear back from them."

"If we do get the new board, we can have it in place in time for our second football game on Sept. 27 against Lincoln."

"Scoreboards are built to order. Nobody carries them in stock. That's why it would take a few weeks to have a new one installed."

Among other things, the new board would post running times on the Niehaus Field track to the nearest tenth of a second, besides

recording scores, downs, yards to go and time left in periods of football.

"We have perhaps the best basic high school athletic facility in this part of the country," Reed noted, "and a new scoreboard is a finishing touch that ought to be added to help make it complete."

Repairs are being made to the pressbox to make it temporarily safe from a structural standpoint, but it still won't be possible to see the ends of the football field except from the roof.

"We definitely need to put up a new, modern pressbox, and it's in the plans," Reed said. "I can't tell you when it will be built, but promise you that it will be. Meanwhile, you won't have to worry about the old one falling down while you are working in it."

Reed said he hopes to announce soon other prospective improvements to the high school athletic plant. "Everybody is very positive and working together to get some needed things done. I have had a lot of co-operation in my new role as athletic director, and I feel good about the way things are going."

Back to Friday's football game—

Class B Columbia Central shapes up as a solid team which will test the Bulldogs. Brooklyn replaces Novi as Chelsea's traditional opening opponent.

"We'll find out right away how good we are," Bulldog coach Gene LaFave said. "All I know about Columbia Central tells me that they are a good team and will come to play. I'm sure they would like to beat us and get some recognition."

"One thing we can't afford to do is look past Brooklyn to our game at Saline the next week. The Saline game is a big one for us, but so is the opener. We have to take them one at a time. The early part of our schedule is very demanding."

The Bulldogs have been touted as among the top contenders for the Southeastern Conference championship, and LaFave has made it plain he doesn't disagree with that appraisal.

"We could be very good if everything comes together and we have some luck," he said. "We have to avoid injuries, especially at some key positions where we don't have much depth."

Defense could be the key to Chelsea's success. The offense, manned mostly by veterans, is expected to be strong with a good balance of passing and running. Most of the defensive unit is untested and will have to prove that it can hold opponents and get the ball for the offense.

BOWLING

Kahuna Mixed League
Standings as of Aug. 25

	W	L
Kinky Klammy Klan	7	0
The Rookies	7	0
All Stars	5	2
"Hot-Shots"	5	2
Me & Them Three	5	2
Ewes-Gas	5	2
Double Trouble	5	2
North Lake Rollers	5	2
Curly, Moe, & Ladies	4	3
Hi-Rollers-Too	3	4
Ma Gu	2	5
Whitewalls	2	5
Slo-Screws	2	5
Four Fools	2	5
N.C.R.	2	5
Sunday Funnies	2	5
Funny Farm Folks	0	7
Tradition II	0	7

Women, high games 150 and over: A. Grau, 152; L. Larsen, 157; L. Bowen, 150; H. Barels, 189; E. Heller, 183; 179; K. Clark, 172; S. Steele, 160; M. Doan, 167; J. Riemenschneider, 152; P. Whitesall, 154; 159; M. Picklesimer, 178; J. Brugh, 180; B. Riser, 157; M. Van Orman, 150; J. Ludwig, 158; F. Ferry, 201; V. Fullerton, 157.

Women, high series 450 and over: L. Bowen, 454; E. Heller, 465; S. Steele, 450; F. Ferry, 479.

Men, high games 170 and over: D. Gorlitz, 173; 171; C. Wright, 170; J. Krichbaum, 181; D. Clark, 174; 188; T. Steele, 232; L. Wahl, 171; J. Herrick, 171; H. Smith, 182; K. Van Orman, 183; 178; 172; D. Casterline, 191; T. Ludwig, 171; B. Reed, 178; D. Weaver, 176.

Men, high series 510 and over: D. Gorlitz, 519; T. Steele, 515; K. Van Orman, 533.

Sunday Nite Come-Ons

Standings as of Aug. 25

	W	L
Dynamic 4	7	0
Farr & Pearson	5	2
Captain & Crew	5	2
Village Drunks	5	2
C & V	5	2
68'ers	5	2
Ain't Worth a Dam	4	3
Pin Knockers	4	3
Macc Attack	4	3
Roberts & Parker	3	4
Over the Hill Gang	3	4
Water Bugs	3	4
Gut Busters	2	5
Whatchamacallits	2	5
John's Out	2	5
Me & You & the Other 2	2	5
Waterloo Aces	2	5
Larson & Holmes	0	7

Women, 150 and over: C. Shadley, 156; 157; C. Gyde, 182; 150; B. Larson, 184; A. Pearson, 195; 203; T. Lancaster, 150; 170; V. Ellenwood, 153; K. Rosentretter, 151; D. Klink, 199; 186; S. Mead, 159; S. Walz, 198; R. Calkins, 209; 186; D. Vargo, 153; 159; L. Foytik, 156; T. Fletcher, 172; 191; 171; L. Parker, 150; 167; M. Schauer, 187.

Women, 450 series and over: R. Calkins, 547; T. Fletcher, 534; A. Pearson, 511; D. Klink, 494; C. Gyde, 476; B. Larson, 471; S. Walz, 451; L. Parker, 457.

Men, 175 and over games: J. Shadley, 180; H. Pearson, 179; 177; M. Dault, 194; C. Clouse, 182; R. Walter, 196; B. Calkins, 194; 205; R. Foytik, 189; J. Roberts, 187; J. Lindstrom, 184; 178; D. Thierly, 178; A. Rosentretter, 184; A. Schauer, 197.

Men, 500 series: J. Shadley, 502; B. Calkins, 551.

Pep Rally Set Tomorrow Night For Grid Team

A pep rally to boost the Chelsea High school football team will be held starting at 6:15 p.m. tomorrow on the practice field south of the school.

Coaches and team captains will be present to talk about prospects for the season which will open on Friday here against Brooklyn Columbia Central. Cheerleaders and the pep band will be on hand.

The rally is open to all, and a large turn-out of students, parents and members of the community is hoped for.



MATT VILLEMURE holds the four iron that he used to score a hole-in-one on the 177-yard seventh hole at Inverness Country Club. It was Villemure's second ace. He sank a tee shot on the same hole 12 years ago.

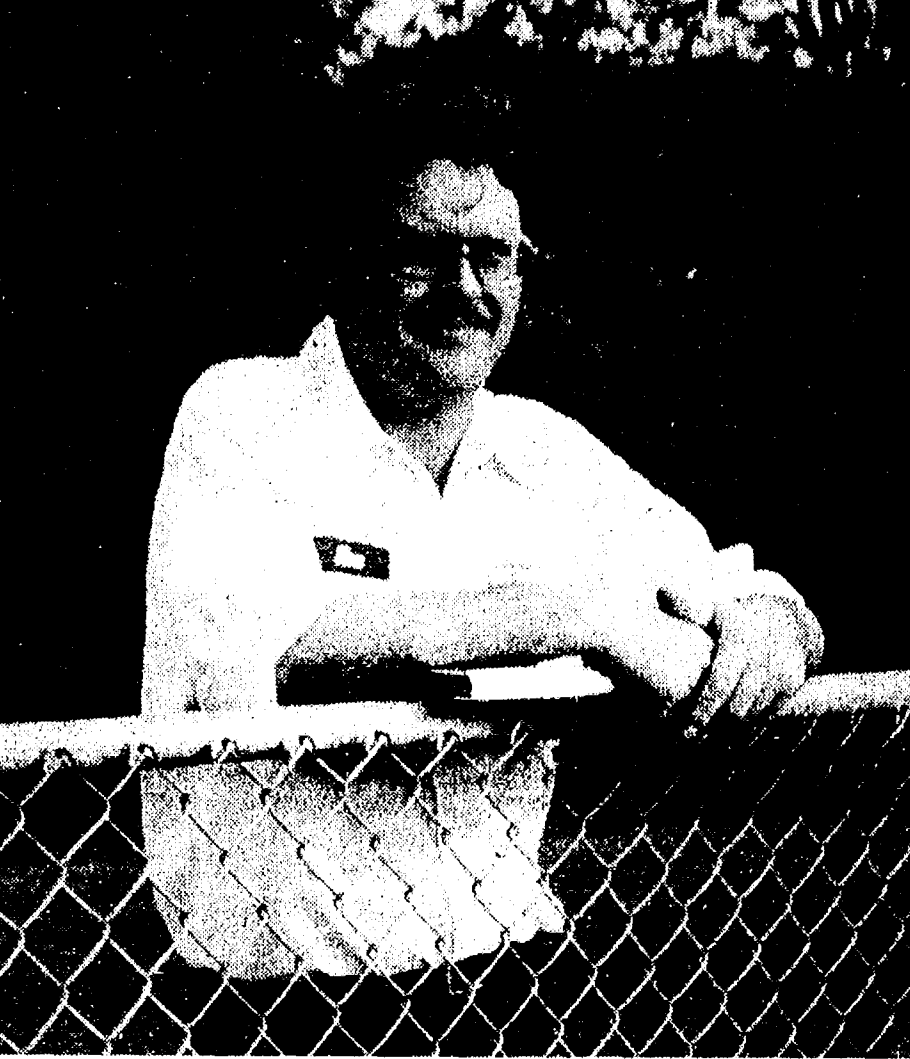

RON SCHUYLER headed up the Chelsea adult recreation softball program, this year, keeping track of both the men's and women's leagues. He is an active player as well as a worker.

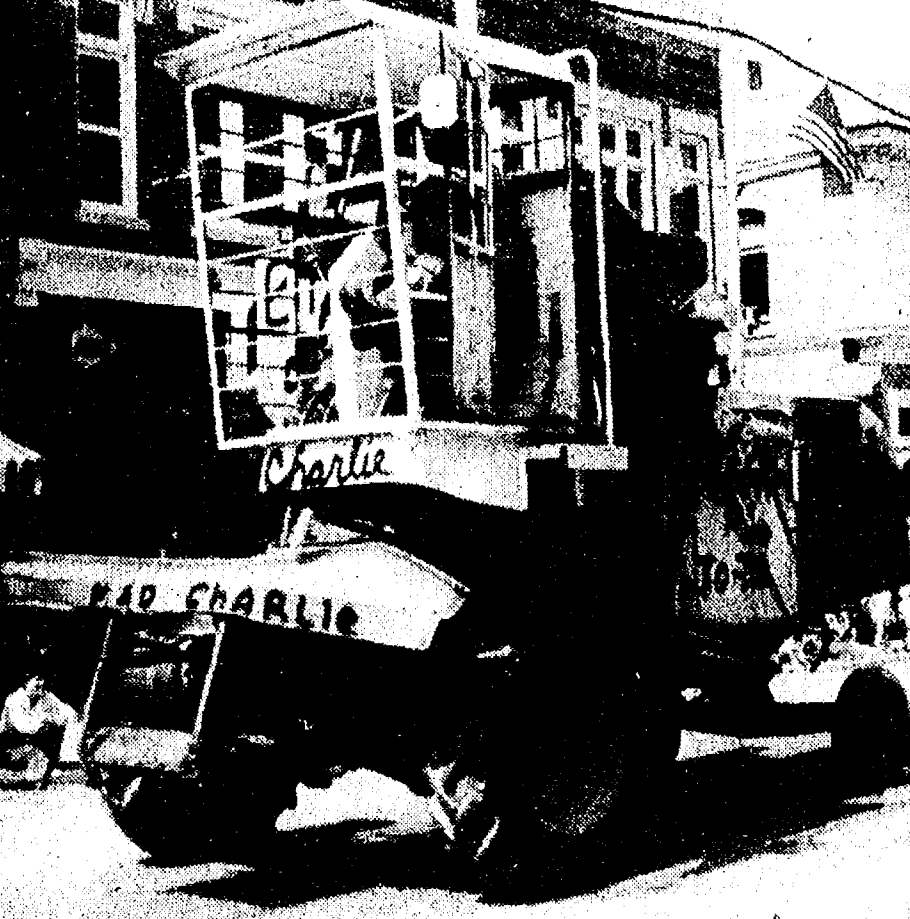

CHARLES TRINKLE'S COMBINE is still in good enough shape to drive down Main St. during the fair parade even though it went through a battering as he tied for second place in the combine heat of the Cavalcade of Thrills Demolition Derby last Wednesday night. There were eight contestants in the event. Trinkle tied with Allen Thompson and was beaten by Elmer Diuble.

Mike Foster Leads Softball Champions

Mike Foster, a patrolman in the Chelsea police department, was manager of the McGibney's Bar and Grill team which won the championship in the Ann Arbor Co-Rec softball league.



DEMO DERBY WINNERS: Scott Dault (top) won both the pick-up heat and the feature in last Wednesday night's Demolition Derby at the Chelsea Fair. Tied for second in the pick-up heat were Jim Zenz and Don Marshall (below).



DEMO DERBY WINNERS: Andy Fletcher and Dawn Murphy were the big winners in the Tuesday night Demolition Derby at the Chelsea Community Fair. Fletcher won the feature. Murphy won the Powder Puff heat and was second in the feature.

Golf Team Opens Dual Meet Season

Chelsea's golf team opened its dual meet season at Howell yesterday after competing in three early-season invitational. Results of the Howell meet were not available in time for today's news deadline.

The Bulldog golfers were to play in competition on their home Inverness Country Club course this year for the first time today, matching up against South Lyon.

League competition will begin next Tuesday, Sept. 10, in a double-dual meet against Dexter and Saline at Inverness.

The young Chelsea squad performed well in the three invitational, at Lakeshore, Jackson, County Western and Tecumseh. Jon Lane, Rob Murrell, Matt Kemp, Tom Roth and Greg Boughton emerged as the "top five" scores in the early going, with Lane leading the way.

The Bulldogs placed a respectable ninth in a field of 18, including several Class A teams, at

the Lakeshore Invitational. Roth was sixth in individual scoring.

Lane had an 81, good for 20th place, as the Bulldogs came in 16th as a team in the 24-school Western Invitational. Murrell shot 84, Roth 87, Kemp 88 and Boughton 89.

Western won that meet, and repeated with a victory at the Tecumseh Invitational, in which Chelsea finished ninth out of 11 teams over the very tough Tecumseh Country Club course.

Lane carded 87, Murrell 88, Boughton 91 and Kemp 94.

Saline, Tecumseh and Pinckney have so far shown themselves to be the top teams in the Southeastern Conference, followed by Chelsea, Milan, Dexter and Lincoln.

The Bulldogs are in a rebuilding year under new coach Loren Winn, having graduated a fine group of players who won high league and state honors in 1983 and '84.

LUNCHEON SPECIAL
For Month of September
CROCK OF SOUP OR CHILI & SALAD BAR - \$2.50
DAILY LUNCHEON SPECIAL
Food to take out for lunches

DINNER SPECIAL
Daily, from 5:30 till 7

MONDAY THRU THURSDAY at a Special Price
FRIDAY Bar-B-Q Country Style Ribs
SATURDAY Prime Rib (above average cut)

SUNDAY, SEPT. 8 - 2 p.m. till 7
STEAK SPECIAL
Tiger Games on PASS TV
FANTASY BAND FRIDAY & SATURDAY
50's & 60's Rock, Country & Old Standards. I. D. Required

CATERING — Wedding — Graduation — Business Meetings

WOLVERINE
Food & Spirits

W. Old US-12 & M-52
Chelsea (313) 475-9014

Subscribe to The Chelsea Standard!

Chelsea Welding, Inc.
PORTABLE WELDING

Farm Machine Repairs
Truck Bumpers
Custom Hitches
HELI-ARC

475-2121

Guess Who Hits the BIG 50
On Sept. 6
HAPPY BIRTHDAY
From All Your Family

For insurance call

JERRY ASHBY
102 E. Middle 475-8637

STATE FARM INSURANCE

Like a good neighbor, State Farm is there.
State Farm Insurance Companies
Home Offices, Bloomington, Illinois

SPORTS NOTES

BY BILL MULLENDORE



Long ago I learned the folly of trying to predict the outcomes of single sports events, let alone full seasons. If I could do it right with any consistency, I would have been a millionaire many times over.

Gambling on athletics, from the professional leagues right on down through high school, is a multi-billion-dollar business, and the odds favor bookies who make their illegal living at it. They protect themselves by jiggering the point spreads so that they can't lose no matter what happens.

Legal gambling, such as the Michigan lottery, is similar. When somebody is taking 55 percent off the top and paying out only 45 percent in prize money, there is no way you can win over the long haul unless you are awfully lucky, make a big "hit," and quit.

You can't beat the odds at the race track with the state skimming 20 percent of the cream off the pari-mutuel pool. Your best bet may be bingo. The take off the top is only five percent, so the odds against you are 20-19 going in.

All that said, I will venture a few cautious guesses about some football teams of local interest. Don't bet on them. I certainly won't.

Let's start from the premise that you don't win football games without football players. The greatest coach who ever lived can't turn an inferior team into a winner. If he doesn't have the horses, he is going to be a loser. So, don't bet on coaches. If you must gamble, put your money on players.

Detroit Lions—New coach Darryl Rogers has made a good impression by creating some kind of order out of what has been chaos for the past several years. He appears to have his troops organized to the point where they know when they are supposed to go out on the field and do what, and that is an improvement. The Lions for a long time have been the sloppiest, most disorganized, most penalized team in pro football.

That's the good news. The bad news is that the Lions just plain don't have the personnel to be champions. They will be going once again with second-flight quarterbacks and a questionable corps of receivers. Their failure to land Anthony Carter when he was up for grabs tells me that the management is still more interested in nursing nickels than in acquiring quality players.

Billy Sims, the Lions' chief offensive threat as both a runner and pass receiver, probably won't play at all this year and may never play again, thanks to a nasty knee injury suffered last fall that hasn't healed. Don't look for anybody on the Detroit roster to take his place, or even come close.

If the Lions manage a break-even season, they will be doing very well indeed.

University of Michigan—It's been a long time since the Wolverines went into a season figured to be also-rans. They are unranked and unheralded. All the prognostications that I have seen put Michigan somewhere in the middle of the Big Ten pack, with championship and major bowl possibilities somewhere between slim and none.

Coach Bo Schembechler is one of the winningest coaches in college football, but he suffered through a break-even 6-6 season a year ago, his worst ever. Injuries hurt, but the truth is that the 1984 Wolverines just plain weren't quite as good as the opponents that beat them.

Jim Harbaugh may or may not be a topnotch college quarterback. He didn't get a chance to prove himself last year before he went out for the season with an injury. The Wolverines are thin in pass receivers, and passing is the name of the game in college these days. Nor do they appear to have the power runners who can control the ball and grind out sustained drives.

Much is being made of a supposedly outstanding crop of freshman recruits. Even if they turn out to be as good as they are cracked up to be, freshmen won't win very many, if any, games for Michigan this fall.

Starting out as a darkhorse not figured to be big winners may help the Wolverines. They could sneak up on and surprise some teams that will be heavily favored. Their schedule is murderous, maybe the toughest in the nation.

Putting it all together, a 6-5 regular season and an invitation to a minor bowl is probably as much as Michigan can realistically hope for.

Chelsea High school—The Bulldogs have the potential to be very good. I believe coach Gene LaFave when he says this fall's squad is possibly the best at Chelsea during his seven years here, in terms of talent.

The Bulldogs figure to have an outstanding aerial game with proven quarterback Dan Bellus throwing to an excellent group of receivers. The rushing attack, which was so-so last year, looks to be better. Defense is a question mark until several new players prove themselves.

If Chelsea can get past arch-rival Saline in its second game of the campaign on Sept. 13 there, it could be an outstanding season for the Bulldogs. It's too bad that such a key contest comes so early on the schedule. Chelsea looks to be a team that will get rapidly better game by game.

A Southeastern Conference championship is by no means out of the realm of reason, especially if the Bulldogs beat Saline. Certainly Chelsea should improve on its 4-5 1984 record.

Dexter High school—These are difficult days for Dexter football. The Dreadnaughts were 1-8 last year, but did win their last game after taking some bad lickings.

Second-year coach Rich Grannis has a good but small group of veterans back, and will have to rely heavily on newcomers including sophomores and possibly even freshmen to fill out the squad. Lack of size and experience definitely are problems.

Grannis is rebuilding a program that has been floundering for the past several years. The guess here is that the Dreadnaughts are at least another year away from a winning season, but will be better than they were in 1984.

Tell Them You Read It In The Standard

THE POWDER PUFF HEAT was the opening of the Cavalcade of Thrills Demolition Derby last Tuesday night and the women proved they could handle the automobiles as well as the men. Above, Debbie Schantz, in left car, collides with Theresa

Broderick early in the heat. One of the winners of the heat, Dawn Murphy, went on to place second in the feature heat, in direct competition with the men.

THIRD PLACE WINNERS in the horseshoe pitching contest at the Chelsea Fair were Jack Richmond of Grass Lake, left and Al Grammatico of Chelsea. The two top spots were taken by teams from the Dundee Horseshoe Club.



EQUESTRIAN WINNERS: The Echymotic Equestrians of Dexter swept honors in the English horse performance competition at the Chelsea fair. Left to right: Cheryl Hall, riding Pasha, first

in showmanship; Val Muck aboard Velvet Val, judged grand champion of horses; Kim Gregory riding Billy, grand champion pony.

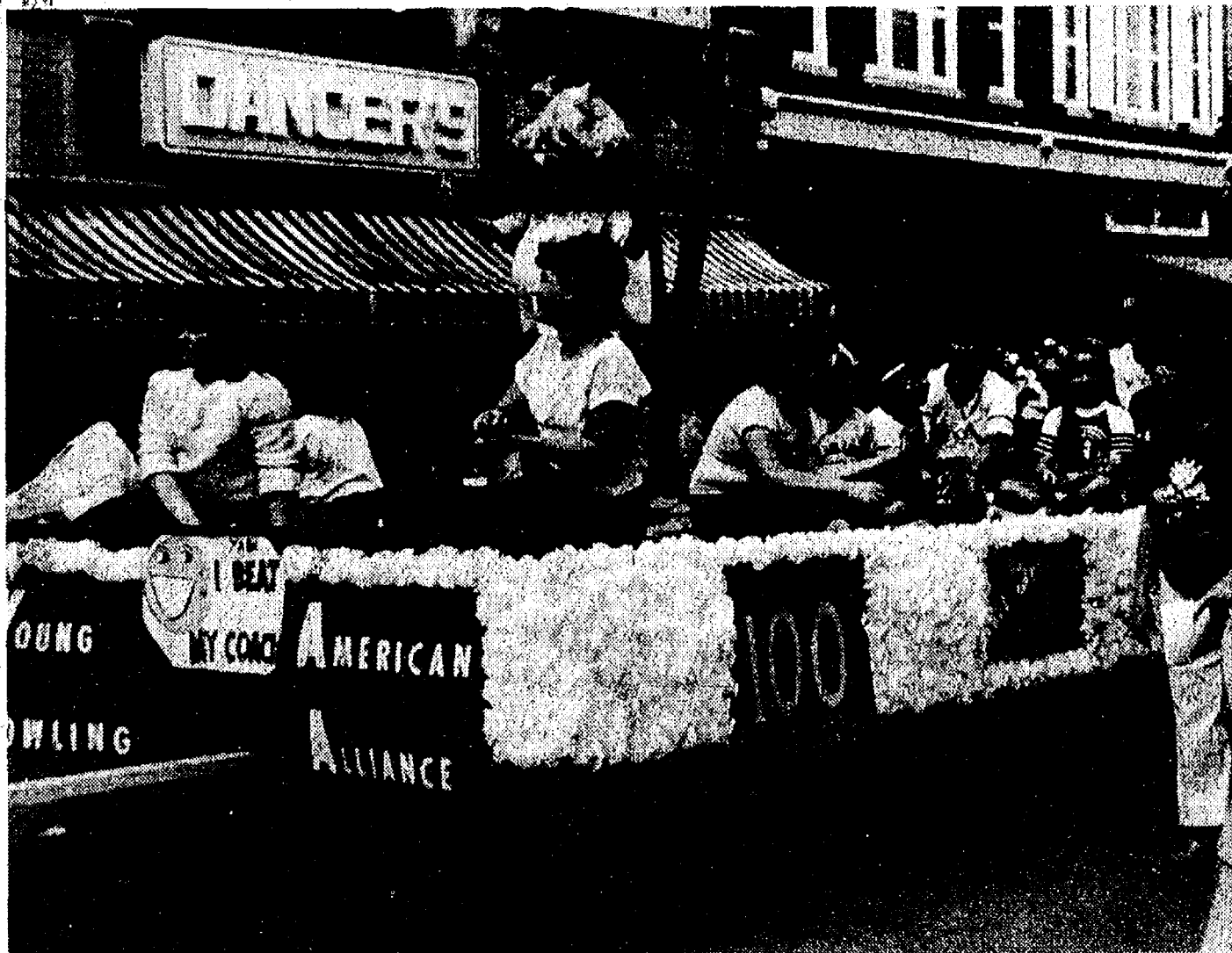

THE YOUNG AMERICAN BOWLING ALLIANCE entered a float with some of its young trophy winners taking part in the fun. The mascot, Bif (Bowling is Fun) stands and waves to the onlookers. From left are Vicky Wurster, Tricia

Wurster, Carey Schiller, Annette Wurster, "Bif," played by Eddie GreenLeaf, Joelle Armentrout, Casey Schiller, Jodi Armentrout, Jodi Rainey, Angela Dove, David Buku, Heather GreenLeaf, Rob Lyerla, and Kathy GreenLeaf, coach.

Dundee Teams Claim Top Spots in Horseshoe Pitching

Two teams from the Dundee Horseshoe Club took the top spots in the horseshoe pitching contest at the Chelsea Fair last Saturday.

Chelsea's Al Grammatico and Grass Lake's Jack Richmond took third place.

The first place team was composed of Frank Pentieris and Chuck Brososky. Second place went to Larry McCrea and Gil Jaeger.

Like many big animals, bison like to scratch their hides on tree trunks or rocks. It helps keep them clean. This habit proved a problem for 19th century communications across the North American West, says International Wildlife magazine. Telegraph poles looked just like trees to itchy bison. The shaggy animals scratched, poles and lines went down and the telegraph crews were busy repairing the mess.

VideoGenics.
VIDEO
TAPING SERVICE
for
• WEDDINGS
• GRADUATIONS
• REUNIONS
• TRAINING TAPES
• ANIMAL SHOWS
• DOCUMENTATIONS
Call 428-9128



AL GRAMMATICO of Chelsea pitches a horseshoe during the team competition at the Chelsea Fair on Saturday afternoon. Grammatico and teammate Jack Richmond took third place.



FACE PAINTING was one of the activities during the North Lake Co-op Nursery open house recently as parents and children had a chance to see what the nursery is all about. Above, Sherri Sacks is painting the face of Lily Sacks, while Kevin Bollinger shows off his blackened face and Nathan Taylor waits his turn.

MICHAEL W. BUSH
C.P.A., P.C.
CERTIFIED PUBLIC ACCOUNTANT
8064 Main St., Dexter
Ph. 426-3045
Accounting, Tax & Consulting
Services
Personal, Business, Farm,
Corporate
Monday-Friday, 9 a.m.-5 p.m.
Evening & Saturday appointments available

SOLAR MAGIC

FREE ESTIMATES
1-532-6220
1-537-8868

JOIN A FALL LEAGUE Sign Up Now!

Spots available for complete teams, couples and individuals in women's leagues, men's leagues, mixed leagues and youth leagues.

Sunday.....Mixed, 5:45 p.m. & 8:00 p.m.
Monday.....Men's, 9:00 p.m.
Tuesday.....Ladies, 9:00 a.m. & 12:30 p.m.
Wednesday.....Seniors, 1:00 p.m.
Ladies 6:30 p.m. & 9:00 p.m.
Thursday.....Ladies, 12:30 p.m.
Mixed, 9:00 p.m.
Friday.....Mixed, 12:30 a.m.,
6:30 p.m. & 9:00 p.m.
Saturday.....Youth Leagues starting Sept. 8

Open Bowling - Mon. thru Thurs. 12 Noon to 11 p.m.
Until Aug. 31

CHELSEA LANES, INC.
Featuring the Mark IV Lounge
1180 S. Main St., Chelsea Ph. 475-8141

UNADILLA STORE AND DELI

SUNDAY-THURSDAY
9 A.M.-10 P.M.

FRIDAY & SATURDAY
9 A.M.-11 P.M.

SINCE 1873

OLDEST STORE IN LIVINGSTON COUNTY IN THE OF DOWNTOWN UNADILLA

OPEN ALL YEAR - 7 DAYS

498-2400

WE HAVE GROCERIES - BEER - WINE - LIQUOR - ICE CREAM
WOOD - FISHING NEEDS - GAS - OIL - A LITTLE OF EVERYTHING

OUR DELI IS OPEN AGAIN

RENIE'S BACK - HOME-MADE PIZZAS

DELI HOURS ARE THURSDAY, FRIDAY & SATURDAY, 5 P.M. TILL CLOSING
Watch for Extended Days and Time on Store and Deli As Days Warm Up

PAGE
DEADLINE:
NOON,
SATURDAY
Phone
475-1371

PUT IT IN THE WANT ADS FOR RESULTS

Automotive 1

Palmer Motors

Since April 15,
1912
Michigan's Oldest
Ford Dealer

1979 FAIRMONT WAGON
A great value.
1979 COUGAR XR-7
As nice as can be.
1980 PONTIAC SUNDBIRD
Little, auto.
1981 FAIRMONT 2-dr.
Gas miser.
1981 MERC LYNX 3-dr.
Flip-open roof.
1981 PONTIAC GRAND PRIX 2-dr.
Equipped just right.
1982 MUSTANG 3-dr.
Just reduced.
1982 PONTIAC 6000 4-dr.
Air and flip-roof.
1983 SUBURU GL WAGON
front wheel drive.
1983 ESCORT 4-dr.
Super nice.
1983 OLDS REGENCY 4-dr.
Brougham model.
1984 DODGE OMNI GLH
4-dr. Super special.
1984 THUNDERBIRD ELAN
Fully equipped.
1984 COUGAR LS 2-dr.
Ford factory official.
1984 TEMPO GL
4-dr. Dealer demo.

TRUCKS

1977 FORD E-250 Van
4x4 model.
1983 FORD RANGER
Priced under \$5,000.
1983 CHEV G-20 VAN
1-ton, V-8, automatic.
1983 FORD Club Wagon
8-passenger.
1984 BRONCO II
Black Beauty.
1984 CHEV C-10
V-8, automatic.
1984 CHEV S-10 Pick-Up
Very economical.

Palmer Motors

We Value Our
Reputation
73 Years Proves It!

Display Lot Open
Mon. & Thurs. 8:30
Tues., Wed., Fri. 5:30
Saturday 12:30

CHELSEA 475-1800 475-3650 12th

79 VW RABBIT, 4-dr., diesel, AM/FM,
cassette, \$1,400 or offer. Ph.
475-9758. x14

82 PLYMOUTH RELIANT WAGON —
50,000 miles, \$4,500, 475-1873. x14

83 CAVALIER, 4-dr., automatic,
power steering, power brakes, air
conditioning, cruise control, tilt
wheel, under coated, 30,000 miles,
\$5,200. Also 1972 Dodge pick-up, as
is, \$100. Ph. 475-2532 after 4 p.m.
x14

83 CADILLAC ELDORADO — Excellent
condition, \$14,900. Ph. 475-3692.
x14-2

74 MERCURY MONTEGO — Rusty,
runs good, new tires, \$500.
475-1183 after 5 p.m. x14-2

1979 PINTO Wagon — 48,000 miles,
air, AM/FM stereo, rear defogger,
roof rack, radials, good condition,
\$1,800. 662-1771 or evenings
426-8680. x8th

Automotive 1

FRANK GROHS CHEVROLET BODY SHOP

7130 DEXTER RD.
DEXTER

New Expanded
Facility

WE DO:
— Rust Repairs
— Corvettes
— Insurance
— Complete Paint
— Framework

426-3706 x521f

Grohs Chevy

"Ride With A Winner!"
7120 Dexter-Ann Arbor Rd.
7.7% GMAC Financing
on most new
1985 Models

1984 CHEVETTE 4-dr.
5-speed, diesel
1984 CAVALIER Convertible.
Loaded. Demo.
1983 CAVALIER Hatchback
4-speed, stereo.
1983 CELEBRITY 2-dr.
Auto., air.
1981 CITATION 4-dr.
Automatic.
1979 CAMARO
T-tops.

1978 CHEVETTE 4-dr.
4-speed.
1978 MONTE CARLO
2-dr.
1976 AUDI
2-dr., 4-speed.

Come by and see our
THRIFT LOT of Cars
& Trucks under \$2,500

TRUCKS

1984 S-10 4x4
V-6, 4-sp., 6,900 miles.
1981 CHEVY LUV 4x4
With cap.
1980 CHEVY 1/2-ton
6-cyl., auto. Sharp!
1979 CHEVY 1/2-ton 4x4
Auto., clean.
1979 CHEVY 1/2-ton Pick-up
1978 DODGE VAN
1976 FORD 4x4

DEXTER - 426-4677

Open daily til 6 p.m.
Mon. & Wed. til 8 p.m.
Saturdays until 1 p.m.

LET US SELL YOUR CAR! — We can
save you the trouble of selling your
car. Call Don Poppenger at Wash-
tenaw County Auto Finders. (Palmer
Motor Sales) 475-3650. x14

83 CAVALIER, 4-dr., automatic,
power steering, power brakes, air
conditioning, cruise control, tilt
wheel, under coated, 30,000 miles,
\$5,200. Also 1972 Dodge pick-up, as
is, \$100. Ph. 475-2532 after 4 p.m.
x14

83 CADILLAC ELDORADO — Excellent
condition, \$14,900. Ph. 475-3692.
x14-2

74 MERCURY MONTEGO — Rusty,
runs good, new tires, \$500.
475-1183 after 5 p.m. x14-2

1979 PINTO Wagon — 48,000 miles,
air, AM/FM stereo, rear defogger,
roof rack, radials, good condition,
\$1,800. 662-1771 or evenings
426-8680. x8th

83 CAVALIER, 4-dr., automatic,
power steering, power brakes, air
conditioning, cruise control, tilt
wheel, under coated, 30,000 miles,
\$5,200. Also 1972 Dodge pick-up, as
is, \$100. Ph. 475-2532 after 4 p.m.
x14

83 CADILLAC ELDORADO — Excellent
condition, \$14,900. Ph. 475-3692.
x14-2

74 MERCURY MONTEGO — Rusty,
runs good, new tires, \$500.
475-1183 after 5 p.m. x14-2

1979 PINTO Wagon — 48,000 miles,
air, AM/FM stereo, rear defogger,
roof rack, radials, good condition,
\$1,800. 662-1771 or evenings
426-8680. x8th

83 CAVALIER, 4-dr., automatic,
power steering, power brakes, air
conditioning, cruise control, tilt
wheel, under coated, 30,000 miles,
\$5,200. Also 1972 Dodge pick-up, as
is, \$100. Ph. 475-2532 after 4 p.m.
x14

83 CADILLAC ELDORADO — Excellent
condition, \$14,900. Ph. 475-3692.
x14-2

74 MERCURY MONTEGO — Rusty,
runs good, new tires, \$500.
475-1183 after 5 p.m. x14-2

1979 PINTO Wagon — 48,000 miles,
air, AM/FM stereo, rear defogger,
roof rack, radials, good condition,
\$1,800. 662-1771 or evenings
426-8680. x8th

83 CAVALIER, 4-dr., automatic,
power steering, power brakes, air
conditioning, cruise control, tilt
wheel, under coated, 30,000 miles,
\$5,200. Also 1972 Dodge pick-up, as
is, \$100. Ph. 475-2532 after 4 p.m.
x14

83 CADILLAC ELDORADO — Excellent
condition, \$14,900. Ph. 475-3692.
x14-2

74 MERCURY MONTEGO — Rusty,
runs good, new tires, \$500.
475-1183 after 5 p.m. x14-2

1979 PINTO Wagon — 48,000 miles,
air, AM/FM stereo, rear defogger,
roof rack, radials, good condition,
\$1,800. 662-1771 or evenings
426-8680. x8th

83 CAVALIER, 4-dr., automatic,
power steering, power brakes, air
conditioning, cruise control, tilt
wheel, under coated, 30,000 miles,
\$5,200. Also 1972 Dodge pick-up, as
is, \$100. Ph. 475-2532 after 4 p.m.
x14

83 CADILLAC ELDORADO — Excellent
condition, \$14,900. Ph. 475-3692.
x14-2

74 MERCURY MONTEGO — Rusty,
runs good, new tires, \$500.
475-1183 after 5 p.m. x14-2

1979 PINTO Wagon — 48,000 miles,
air, AM/FM stereo, rear defogger,
roof rack, radials, good condition,
\$1,800. 662-1771 or evenings
426-8680. x8th

83 CAVALIER, 4-dr., automatic,
power steering, power brakes, air
conditioning, cruise control, tilt
wheel, under coated, 30,000 miles,
\$5,200. Also 1972 Dodge pick-up, as
is, \$100. Ph. 475-2532 after 4 p.m.
x14

83 CADILLAC ELDORADO — Excellent
condition, \$14,900. Ph. 475-3692.
x14-2

74 MERCURY MONTEGO — Rusty,
runs good, new tires, \$500.
475-1183 after 5 p.m. x14-2

1979 PINTO Wagon — 48,000 miles,
air, AM/FM stereo, rear defogger,
roof rack, radials, good condition,
\$1,800. 662-1771 or evenings
426-8680. x8th

83 CAVALIER, 4-dr., automatic,
power steering, power brakes, air
conditioning, cruise control, tilt
wheel, under coated, 30,000 miles,
\$5,200. Also 1972 Dodge pick-up, as
is, \$100. Ph. 475-2532 after 4 p.m.
x14

83 CADILLAC ELDORADO — Excellent
condition, \$14,900. Ph. 475-3692.
x14-2

74 MERCURY MONTEGO — Rusty,
runs good, new tires, \$500.
475-1183 after 5 p.m. x14-2

1979 PINTO Wagon — 48,000 miles,
air, AM/FM stereo, rear defogger,
roof rack, radials, good condition,
\$1,800. 662-1771 or evenings
426-8680. x8th

83 CAVALIER, 4-dr., automatic,
power steering, power brakes, air
conditioning, cruise control, tilt
wheel, under coated, 30,000 miles,
\$5,200. Also 1972 Dodge pick-up, as
is, \$100. Ph. 475-2532 after 4 p.m.
x14

83 CADILLAC ELDORADO — Excellent
condition, \$14,900. Ph. 475-3692.
x14-2

74 MERCURY MONTEGO — Rusty,
runs good, new tires, \$500.
475-1183 after 5 p.m. x14-2

1979 PINTO Wagon — 48,000 miles,
air, AM/FM stereo, rear defogger,
roof rack, radials, good condition,
\$1,800. 662-1771 or evenings
426-8680. x8th

83 CAVALIER, 4-dr., automatic,
power steering, power brakes, air
conditioning, cruise control, tilt
wheel, under coated, 30,000 miles,
\$5,200. Also 1972 Dodge pick-up, as
is, \$100. Ph. 475-2532 after 4 p.m.
x14

83 CADILLAC ELDORADO — Excellent
condition, \$14,900. Ph. 475-3692.
x14-2

74 MERCURY MONTEGO — Rusty,
runs good, new tires, \$500.
475-1183 after 5 p.m. x14-2

1979 PINTO Wagon — 48,000 miles,
air, AM/FM stereo, rear defogger,
roof rack, radials, good condition,
\$1,800. 662-1771 or evenings
426-8680. x8th

Farm & Garden 2

Apples Now Available At Lakeview Farms

PAULA REDS
JERSEY MAC
JONA-MAC
GRAVENSTEIN
EARLI BLAZE

CIDER SOON

Thurs. thru Sunday
9 a.m. to 5 p.m.

LAKEVIEW FARMS

12075 ISLAND LAKE RD.
426-2782 x14

INGLIS

FARM

MARKET

Corner of Jackson and Dancer Roads

SWEET CORN

TOMATOES

CANTALOUPE

INGLIS

FARM MARKET

MICHIGAN CERTIFIED

Hillsdale Seed Wheat

BRABEC FARMS

Britton, Mich. 49229

Phone 1-(517) 451-4010 x10ff

GRAVEL — Bankrun, excellent
for driveways, \$30/5 yds. delivered
Chelsea area, 475-1080. x17-9

FARM TRACTORS for sale. Used,
small. Ph. 475-8141 or 475-8726. x27ff

Ruhlig's Market

U-PICK

Tomatoes

\$4.00 per bu.

CANTALOUPE

SWEET CORN

Variety of Fresh
Fruits and Vegetables

11296 Island Lake Rd.

Monday through Saturday
9 a.m. - 6:30 p.m.
Sunday 10 a.m. - 5 p.m. x14-3

SHEEP — Suffolks. Four meat lambs,
two large ewes 475-1080. x34

DEXTER CIDER MILL

3685 Central St., Dexter
Fresh Sweet Cider
Open Thurs., Fri., Sat., Sun.,
8:30 a.m. - 5:30 p.m.
Phone 426-8531 x34

FREEZER BEEF — Organically raised,
corn fed. Quarters and halves.
Sept. and Dec. delivery dates.
475-1080 x34

Lester and Joyce Grames
and family, owners, welcome you
to their apple orchard.

WEBB'S NORTH LAKE
APPLE ORCHARD

13620 North Territorial Rd.

PHONE 475-1992

HOURS: 9 a.m.-5 p.m.

Every Day
Until End of Season

Your choice — we pick or you pick

DELICIOUS HOME-MADE CIDER

APPLES: McIntosh and other varieties

Stanley Plums x14

For Sale 4

OUR EARLY MUMS

Are Ready To Dig

You pick the plant you want

and we'll dig it for you!

We have lots of flowers

come pick a free bouquet.

Myer's Mum Gardens

10 miles north of Chelsea on M-52
to 5606 Hill Rd., Stockbridge.

Subscribe today to The Standard

IMMEDIATE OPENINGS

for temporary light industrial workers day
and evening shifts in Chelsea, Dexter and
Ann Arbor areas.

Call

Kelly People

For Sale 4

Order BOWLING SHIRTS

from
STRIETER'S
MEN'S WEAR

15-2

T.V. — Magnavox color,
19" with pedestal, good condition
and works good, \$150. If interested
call 475-3320. x14

FOR SALE — Tires and porch
furniture, 2 steel belted radial size
15-78, 4 tires used only half a
winter, also 5-piece wrought iron
porch set which includes a sofa, 2
chairs and 2 tables. Call 475-1284
after 6 p.m. x14

FOR SALE — Warehouse full
of merchandise at Dancer's in
Chelsea, Sept. 5-7. x14

ASHLEY

COMBINATION
COAL and WOOD HEATERS

Hackney Ace Hardware

8105 MAIN ST., DEXTER

426-4009 x16-4

Now Taking Orders for

HARDWOOD

Full Cord 4x4x8

also CEDAR POSTS

4" and 5" Call after 5 p.m.

428-9236 x14-4

FOR SALE — Select Jeans, \$5.99
at Dancer's in Chelsea, Sept. 5-7.
x14

WE SHARPEN EVERYTHING — Drop
at Chelsea Gambles or Broderick
Shell. x17-8

FOR SALE — Women's tops, \$2.99
at Dancer's in Chelsea, Sept. 5-7.
x14

FOR SALE — Cast-iron DeWalt radial
arm table saw with bench. Used
very little. \$375. Ph. 662-1771 or
663-8228. x5ff

SINGER SEWING MACHINE, electric
in blonde oak cabinet. Ph.
662-1771 or 663-8228. x9ff

WURLITZER SPINET PIANO — Used
very little, like new. Ph. 662-1771
or 663-8228. x9ff

RICCAR SEWING MACHINE with
cabinet and decorative stitch at-
tachments. \$80. Ph. 475-9438. x14

FOR SALE — Summer shoes at rock
bottom prices at Dancer's in
Chelsea, Sept. 5-7. x14

FOR SALE — Sonaid heat-massage
lounge chair. Ph. 662-1771 or
663-8228. x9ff

6 FT. SLIDING glass patio door
with screen. Used only 6 months.
475-7581 after 5 p.m. x14

Garage Sales 4b

20-FAMILY

Dunkley Lane Association

2nd annual Garage Sale. 15-ft. racing
sail boat, 24-ft. aluminum pontoon
boat, paddle boat, 1974 Dodge van,
trail bike, TV's, small appliances and
much more. Sat., Sept. 7, 9 a.m. to 5
p.m., 11600 Dunkley Lane, off Straw-
berry Lake Rd., 1/2 mile north of Mast
Rd. x14

NEIGHBORHOOD GARAGE SALE —
In Lanewood, Chelsea; clothes,
odds and ends, bargains galore.
Thursday, Sept. 5, 9 a.m. to 12 p.m.,
Fri., Sept. 6 and Sat., Sept. 7, 9 a.m.
to 4 p.m. x14

YARD SALE — 485 Glazier Rd.,
Cavanaugh Lk., Sept. 6-7, 9 a.m. to 5
p.m. Riding lawn mower, 8 h.p. Men's and
ladies clothing, new twin sheets, cur-
tains, drapes and lots of misc. x14

GARAGE SALE — 40 Chestnut St.
In Lanewood, Chelsea; clothes,
odds and ends, bargains galore.
Thursday, Sept. 5, 9 a.m. to 12 p.m.,
Fri., Sept. 6 and Sat., Sept. 7, 9 a.m.
to 4 p.m. x14

GARAGE SALE — Fri., Sept. 6
Sat., Sept. 7, 9 a.m. to 5 p.m. Iron railing,
paneling, clothing in excellent con-
dition, dishes, games, household
miscellaneous. 41 Chestnut,
Lanewood. x14

GARAGE SALE — His, hers and theirs
moving sale. Four families.
Thursday-Friday-Saturday at 3200
McKinley, Chelsea (three miles north
of Dowsy, 1 1/2 miles east of Werker,
on McKinley). x14

MOVING SALE — Antiques, furniture,
unique clothing and household
items, appliances, dishes. Friday,
Saturday, Sunday, 10 to 7, 9734 W.
Waters Rd., (1 mile west of Parker),
761-5798. x14

Garage Sales 4b

Moving/Garage Sale

Must sacrifice — Sofa bed-couch, end
tables, patio umbrella set w/chairs,
rototiller, table, lamps, Kool sailboat
w/new sail, sewing machine &
cabinet, combination stereo-phonograph-
radio, much, much more. Come
see & save, 7571 Meister Rd. off
Waterloo Rd., between M-52 &
Werker Rd. Thurs., Fri., Sat., Sept.
4-5-6, 9 to 5. Follow signs. x14

GARAGE SALE — dishes, picnic
table, furniture, pots and pans,
collectibles, some antiques, odds
and ends. 9 a.m. to 5 p.m., Thurs.,
Fri., Sept. 5-6, 314 E. Middle
Chelsea. x14

LITTLE WANT ADS! BIG PLUSES FOR BIG RESULTS!

Washtenaw County's Busy Marketplace . . . Quick, Economical Results . . . Give 'em a try! Additional Classifieds on Page 6

Real Estate 5 Animals & Pets 6 Help Wanted 8 For Rent 11 Bus. Services 14 Legal Notice 19

WATERLOO REALTY

KEFRONT — \$22,500! Big Portage Lake (Jackson County), older 2-story, 3-bedroom home has a new roof, is insulated, has hot, gas heat, 1-car garage. Beautiful shaded lot with superb sandy beach. Leased land.

BIG WOLF LAKE WOODS — Nice 3-bedroom ranch has access in family room. Brand new, gas forced air furnace, full basement, hardwood floors, plaster walls, pretty kitchen with dishwasher. On paved country road. 1/2 acre lot backs to wooded BSA campgrounds. \$44,500.

COZY AND NEAT 2-BEDROOM HOME — Close to county park with beach and boat launch. Ideal for retired people or young couple. Nat. gas, forced air heat, basement, brand new 2-car garage with automatic opener. On 1/2 acres of beautiful lawn. Lots of room to expand house. Grass Lake schools. \$45,000.

ATTRACTIVE 1,600 sq. ft. ranch in excellent condition has 3 bedrooms, 1 1/2 baths, (rough plumbing in 3rd bath), extra large kitchen with dining space, range and oven plus Jenn-Air grille, fireplace in spacious living room. First floor laundry. Full basement has extra high ceiling. 2 1/2-car garage. On 3.9 acres. Paved country road. 13 mi. from Chelsea. Grass Lake schools. \$74,000.

RURAL GRASS LAKE — New and very attractive, earth-sheltered contemporary home. Superb quality and workmanship with many extra features. 2,500 sq. ft. includes 4 bedrooms, 3 full baths (master bedroom has Jacuzzi and skylight). Fireplace in living room, huge family room, attached garage. On 3 acres. Grass Lake schools. \$120,000. You must see this delightful home.

121-ACRE ESTATE with small private lake in the Waterloo Rec Area. This attractive home with hilltop setting offers gracious living. Extra large formal dining room, fireplace in living room, country club style enclosed porch. 2-car garage, stone smokehouse, large bank barn. Woods and valleys lead to small fishing lake at rear of property. Paved circle drive. Chelsea schools. \$350,000. House and 10 acres may be purchased for \$189,000.

1/2 ACRE, sloping building site, 1 mi. from Dexter. Paved road. 10 min. from Ann Arbor. \$13,500.

2 ACRES, close to Chelsea, wooded and sloping. Chelsea schools. \$15,500. (1/2 Acre, 13,500)

10 ACRES, rolling hills, completely covered with evergreen trees. Close to I-94 on paved county road. In Waterloo Rec Area. East Jackson County schools. \$23,500. L.C. poss.

WATERLOO REALTY

355 Clear Lake
JOANN WARYWODA, BROKER
Phone 475-8674

Evenings and Sundays
Carol Warywoda 475-2377
Lew Lew 517-522-5252

Kelly Services

IMMEDIATE OPENINGS FOR WORK IN THE CHELSEA AREA

ALL SKILL LEVELS BEING ACCEPTED AT OUR RECRUITING CENTER IN CHELSEA

Come In and Register THURSDAY ONLY

DATE: Thursday, Sept. 5

TIME: 9 a.m. - 3:00

LOCATION: Citizens Trust Building

1478 Chelsea-Manchester Rd. Chelsea

Kelly Services

3003 Washtenaw, Suite 2
Ann Arbor, Michigan 48104
Telephone: (313) 973-2300

EOE Not an agency - Never a fee M/F/H

Animals & Pets

FREE — Samoyd, male, 6 mos., approved home only. 475-8143. -14
ADORABLE 6-week old kittens need good home. 3 males (2 white, 1 brownish orange) 1 female (white). Good with dogs. Call 475-9758. -x15-2
SPAY/NEUTER CLINIC of the Huron Valley Humane Society. Ph. (313) 662-4365, 10 a.m. to 4 p.m. -x11f

Lost & Found

BOY'S 12-SPEED BIKE missing from Dana softball diamonds Aug. 8. White, with black seat and handlebars. Reward. 475-9630. -14
FOR LOST OR FOUND PETS — Phone The Humane Society of Huron Valley at 662-5585 between 11 a.m. and 5 p.m. Sunday through Saturday, closed holidays. 3100 Cherry Hill Rd., Ann Arbor. -x39f

Help Wanted

LIBRARY CLERK — Part-time position. Two openings. Ability to work part-time days, one evening and occasional Saturday. Contact Mrs. Walter, McKune Library, Chelsea, MI 475-8732. -x14-2
YARD WORK — Help wanted. Ph. 475-2322. -14
BABYSITTER WANTED — Mon.-Wed., Fri., 9 to 10 a.m. for exercise class participants' children at North Lake church, starting Sept. 16 for 6 weeks. Call 475-8716. -x15-2
APPLY TODAY — For a new company to show fantastic line of Christmas decorations. No investment, great commission. Call 994-0925, 971-9532, 995-1184, 10-4. -x15-2
JOIN NUMBER-ONE food demonstration service — Work in stores near your home, mostly Fridays, and Saturdays, flexible hours, call for appointment. IntroMarketing, 1-540-7790. -x14

Receptionist/Secretary

Full-time position available in Chelsea. Good typing and telephone skills a must. Contact Judy Goodrich. 475-9193

BLUE JEAN JOBS

CASUAL LABOR ASSEMBLY - BENDERY
LIGHT INDUSTRIAL
apply Monday through Friday 1 p.m. to 3 p.m.
MANPOWER, INC.
231 LITTLE LAKE DRIVE
ANN ARBOR, MICH.
665-3757

GENERAL FACTORY & Secondary Operations

Start at \$4.00
Day or night shift
K & E Screw Products Co.
8763 Chelsea Road, Dexter

BLUE JEAN JOBS

GOOD PAY - ALL SHIFTS
WITT SERVICES, INC.
1-(313) 434-5611

Dependable, Hardworking Individual for Local Moving Company

Apply in person
Thurs., Sept. 5, 9 a.m. to 11 a.m.
or 2 p.m. to 4 p.m.
105 Enterprise Drive
Ann Arbor

DISHWASHERS

CHELSEA WOODSHED
have part-time positions open immediately for dishwashers.
Minimum wage
Apply in person

CHELSEA WOODSHED

S. Main St., Chelsea

DR. RUSSELL'S Potato Farms

Help wanted, full-time, regular hours, 8 a.m. to 6 p.m. Ph. 428-8900 or 428-9505.

Subscribe today to The Standard

Help Wanted

IMMEDIATE OPENINGS AT

WENDY'S

We have openings for home makers to work various shifts. Students, Co-op Students, and others are also invited to apply.

You'll find pleasant working conditions and a good hourly rate.

No experience necessary, we train you.

Please apply in person to the manager of Wendy's listed below.

Monday through Thursday 2 p.m. - 5 p.m.

Wendy's

Gory Johnson, Mgr.
Jackson at Zeeb Rd.

ANSWER THIS AD

We want to hear from you!

Will keep you as busy as you want to be. We have IMMEDIATE SHORT AND LONG TERM ASSIGNMENTS throughout Washtenaw County.

CALL 1-(313) 434-5611 FOR AN APPOINTMENT

WITT SERVICES, INC.

Attention Homemakers
The children will soon go off to school, leaving you free to earn top pay for your clerical skills as a MANPOWER Temporary. Call

MANPOWER, INC.

665-3757

Child Care

EXPERIENCED BABYSITTING — Part-time opening for 1 to 2 children. Babies welcome. 475-7361. -15-2
CHILD CARE — Dexter area. Non-smoker, mother of two. Call 426-4004. -x14-2
EXPERIENCED BABYSITTER — Loves children, Dexter sophomore, 426-2887 and ask for Amy. -x14-2
BABYSITTING done in my Chelsea Village home — 2 adults, ages 2 years up. Call Monica at 475-9663. -14-2

BABYSITTER — Two evenings per week, 6:30 p.m. to 11:00 p.m., Sept. through Dec. 475-8233. -14-2
BABYSITTING in my Cavanaugh Lake home. Will get T.L.C. Will care for infants to pre-school ages, only. Call Maxine at 475-3320. -14-2

BABYSITTER NEEDED in my home for 3 school-aged children, Monday thru Friday, 11:30 a.m. to 5 p.m., own transportation, 2 miles north of Chelsea. Call 475-7255 after 6 p.m. -14-2

HAVE OPENINGS in my licensed day care home, 1-6 years, five days a week, 6 a.m. to 6:30 p.m., 475-1438, ask for Linda. -22-10
LICENSED MOTHER of two, within walking distance to South school, has opening for 2 children full-time, days only. Janice, 475-7979. -15-2

Wanted

HOOSIER or old kitchen cupboard. Any condition. Mrs. Morrison (313) 349-8275. -31-10
CASH FOR BIKES — We buy adult size brand name bicycles. Student Bike Shop, 607 S. Forest at S. University, Ann Arbor. 662-6986. -21f

Wanted to Rent

YOUNG PROFESSIONAL, single, seeks apartment/flat to rent in Chelsea area. Contact Tim, phone 973-0099. -14-2
WORKING COUPLE with pets, seek inexpensive country home to rent; references. Tami or David. Ph. 994-5311 days, 428-9648 evenings. -x14-2

COUNTRY HOME with reasonable rent sought by couple. Also interested in rent with option or L.C. with low down. Call 763-4438 days, 662-1683 eves. and week-ends. -x14

For Rent

HOUSE FOR RENT — 3 bedrooms. Large appliances, carpeted, drapes, garage. On lake shore. \$675 per month. Furnish references. Ph. 426-3737. -x14
CAR RENTAL by the day, week-end week or month. Full insurance coverage, low rates. Call Lyle Chriswell at Palmer Motor Sales, 475-1301. -38f

FOR RENT Fair Service Center for meetings, parties, wedding receptions, etc. Weekdays or week-ends. Contact Mark Staphis, phone 426-3529. -x29f

HOUSE FOR RENT 20 minutes from Chelsea, furnished, modern 2-bedroom, lake-front home, with attached garage, Little Wolf Lake, \$295 mo. thru May. 973-2255. -14-2

For Rent

FOR RENT at Portage Lake — Small, 1-bedroom home, partially furnished. No pets, \$225 per month. Ph. (517) 552-4861 after 4 p.m. -15-2
SPACIOUS QUIET 3-room upper, very clean, mature person. 475-7638. -15

Misc. Notices

GROUP BEGINNING in October for adults who were sexually misused or abused as children. 12 weeks; trained therapist, fee. For information call 426-2733. -x15-2

SICK OF SMOKING? FED UP WITH FAT? READY TO RELAX?

Use safe, effective Hypnotherapy to reach your goals.

Terri White R.N., M.S.
Hypnotherapist
Phone 994-4644

Bus. Services

Waterloo Glass Co.
Mobile Glass Repair
Auto/Residential/Commercial
Licensed - Insured
475-7773

We Offer Sales & Service
RCA - Zenith - Philco - Quasar - Sony B & W and Color TVs
NuTone - Channellmaster
Wardard - Cobra CB Radios
Master Antenna Specialists
Antenna Repair Insurance Job
Commercial, Residential
Paging Intercom Systems
NuTone Parts and Service Center
Hoover Vacuum Dealers
and Service Specialists
We service other leading brands
Senior Citizens 10% Discount.

LOY'S TV CENTER

512 N. Maple Rd., Ann Arbor
769-0198
Master Charge, Visa Welcome

PIANO TUNING and repair. Qualified technician. Call Ron Harris, 475-7134. -x22f

SEWING ALTERATIONS

Professional service at a reasonable price. Hems, zippers, and simple alterations.
Ph. 475-7478

Carpentry/Construction

DAVE'S SIDING & ROOFING
Aluminum and vinyl siding. Custom trim and gutters. 1-(517)-851-7740. -x8f

JOHN KERR, Construction

Addition, Decks, Fencing, Re-Roofing
Licensed Builder.
John Kerr or George Menge
426-2174 475-2416

R. L. BAUER Builders

LICENSED AND INSURED
Custom Building
Houses - Garages - Pole Barns
Roofing - Siding - Concrete Work
FREE ESTIMATES
Call 475-1218

RON MONTANGE CONSTRUCTION

Full carpentry services (rough and finish)
Additions, remodeling and repairs
Replacement Windows
Concrete
Roofing and siding
Cabinets and Formica work
Excavating and Trenching
QUALITY WORKMANSHIP
FREE ESTIMATES
475-1080
LICENSED

Repairs/Improvements

FOSTER'S SMALL ENGINE REPAIR — B & S, Tech, Kohler, parts stocked. Repair all makes lawnmowers, riding mowers, chain saws, rototillers, snow throwers. Blades sharpened. Reasonable rates. 475-2623. -25-12
SHARPENING SERVICE — We sharpen most everything. Pick up stations Chelsea Gambles and Broderick Shell Service. -24-12

CASH FOR LAND CONTRACTS

Any type property anywhere in Michigan. 24 Hours
Call Free 1-800-292-1550.
First National Acceptance Co.

SEPTIC TANK and SEWER CLEANING

24-Hour Service
7 Days a Week
\$5 off with this Ad
Phone 1-(517)-764-2766

A-1 SEPTIC TANK & SEWER SERVICE

3207 Hawkins CS-5
Jackson, Mich. 49201

Bus. Services

COMPLETE SMALL ENGINE SERVICE — Lawn mowers, tillers, garden tractors, chain saws, and snow blowers. Chains sharpened. Chelsea Hardware Garden n Saw Shop, 475-1121. -16f

Window Screens Repaired

Reasonable rates

Chelsea Hardware

110 S. Main Ph. 475-1121
SEAMLESS GUTTERS, roofing, siding. Free estimates. Walkover Home Improvement Co., 428-8468. -31f

Excavating

SAND GRAVEL
KLINK EXCAVATING
Bulldozer — Backhoe
Road Work — Basements
Trucking — Crane Work
Top Soil — Demolition
Drainfield — Septic Tank
Trenching, 5' up
Industrial, Residential, Commercial
CALL 475-7631

LITTLE WACK EXCAVATING

Basement — Drainfields
Bulldozing — Digging
Snow Removal — Tree Removal
LICENSED AND INSURED

Paul Wackenhut

Ph. 428-8025

Bus. Opportunity

OWN YOUR OWN Jean-Sportswear. Ladies' Apparel, children's, large size, combination store, petties, maternity, accessories, Jordache, Chic, Lee, Levi, E. Z. Street, Izod, Esprit, Tommy, Calvin Klein, Sergio Valente, Evan Picone, Liz Claiborne. Members Only, Gasoline, Healthtex, over 1,000 others. \$13,300 to \$24,900 inventory, training, fixtures, grand opening, etc. Can open 15 days. Mr. Loughlin (612) 888-6555. -x14

INTERNATIONAL metal building manufacturer

selecting builder/dealer in some open areas. High potential profit in our growth industry. (303) 759-3200, ext. 2403. -14

Card of Thanks

CARD OF THANKS
Warren and Linda Mayer wish to express their deepest appreciation to their many friends in the Chelsea community for the countless acts of caring over the past weeks through Linda's illness and recovery. In particular we are most grateful for the numerous meals lovingly prepared and delivered for our use. We cannot begin to express how much these acts of love and concern have meant to us. Your help, support and prayers are inestimable.
Linda and Warren Mayer.

CARD OF THANKS
Thanks to our friends and relatives who helped celebrate our 25th wedding anniversary. A special thanks to Marcia and Gordon, Terry and Dennis, and Mary and Chuck Eder.
Russ and Helen Morgan

There's a 90 percent return rate for beverage containers in states with deposit laws, reports International Wildlife magazine. That impressive figure may soon prompt Florida, New Jersey and Pennsylvania to join nine other states which already have bottle bills. Some environmentalists believe this will greatly boost the chances of a national law requiring deposits on all beverage cans and bottles.

Legal Notice

MORTGAGE SALE—Default having been made in the terms and conditions of a certain mortgage made by PAUL A. MCINTOSH & DAWN G. MCINTOSH, Mortgagee, to CAPITAL MORTGAGE CORPORATION, A Michigan Corporation, Mortgagee, dated the 17th day of December, 1971, and recorded in the office of the Register of Deeds, for the County of Washtenaw and State of Michigan, on the 21st day of January, 1972, in Liber 1385 of Washtenaw County Records, on page 37, which said mortgage was thereafter assigned to FEDERAL NATIONAL MORTGAGE ASSOCIATION, A National Mortgage Association by assignment dated December 17, 1971, and recorded on January 21, 1972 in the office of the Register of Deeds for said County of Washtenaw in Liber 1385 of Washtenaw County Records, on page 66, on which mortgage there is claimed to be due, at the date of this notice, for principal and interest, the sum of Fifteen Thousand Eight Hundred Twenty Five and 81/100ths Dollars (\$15,812.58), and the sum of Seventeen Thousand One Hundred Two and 85/100ths Dollars (\$17,185.00). And no suit or proceedings at law or in equity having been instituted to recover the debt secured by said mortgage or any part thereof. Now, Therefore, by virtue of the power of sale contained in said mortgage, and pursuant to the statute of the State of Michigan in such case made and provided, notice is hereby given that on Thursday, the 3rd day of October, 1985, at 10 o'clock a.m., Local Time, said mortgage will be foreclosed by a sale at public auction, to the highest bidder, at the West entrance to the County Building in Ann Arbor, Michigan (that being the building where the Circuit Court for the County of Washtenaw is held), of the premises described in said mortgage, or so much thereof as may be necessary to pay the amount due, as aforesaid, on said mortgage, with the interest thereon at Seven per cent (7.0%) per annum and all legal costs, charges and expenses, including the attorney fees allowed by law, and also any sum or sums which may be paid by the undersigned, necessary to protect its interest in the premises. Which said premises are described as follows:

All that certain piece or parcel of land situate in the Twp. of Ypsilanti in the County of Washtenaw, and State of Michigan, and described as follows:

Lot 98, Grove Park Homes Subdivision, according to the plat thereof as recorded in Liber 19, Pages 72 and 73 of Plats, Washtenaw County Records.

During the six months immediately following the sale, the property may be redeemed. Dated at Southfield, Michigan, August 7, 1985.

FEDERAL NATIONAL MORTGAGE ASSOCIATION
Assignee of Mortgagee
Bornstein, Wishnow, Shaye & Schneidman
Attorney for Assignee of Mortgagee
17117 W. 9 Mile Rd., Ste. 1040
Southfield, Michigan 48075

Aug. 21-28-Sept. 4-11-18

STATE MUTUAL SAVINGS & LOAN ASSN.
Assignee of Mortgagee
Bornstein, Wishnow, Shaye & Schneidman
Attorney for Assignee of Mortgagee
17117 W. 9 Mile Rd., Ste. 1040
Southfield, Michigan 48075

Aug. 21-28-Sept. 4-11-18

SOME people used to believe that putting bread on a window ledge would avert a storm.

MOVING - GARAGE SALE

Must sacrifice sofa bed-couch, end tables, patio umbrella set with chairs, rotofiller, table, lamps. Kool-sailboat, with new sail, sewing machine and cabinet, combination stereo-phono-tape-radio, much, much more. Come see and save.

7571 MESTER RD.
Off Waterloo Rd., between M-52 and Werkner Rd. (Follow signs.)

THURS., FRI., SAT., SEPT. 4-5-6, 9 to 5

SPECIALS

1-lb. pkg. Eckrich SLICED BOLOGNA \$1.49

16-SLICE PKG. KRAFT American Cheese... \$1.49

1-LB. PKG. MUELLER'S Egg Noodles... 68¢

16-OZ. CAN DEL MONTE Cut Green Beans... 2 for 91¢

The Lotto Jackpot is \$1 Million for Wednesday. Buy your tickets early!

KUSTERER'S FOOD MARKET

DIAL 475-2721 WE DELIVER

Commercial - Residential - Industrial

CHELSEA GLASS SALES and SERVICE

140 W. Middle St. Chelsea

Now that the screens are in place, what about those broken storms you took down?

10% OFF

ALL STORM REPAIRS OR NEW STORMS MADE TO ORDER UNTIL AUGUST 31st.

Don't wait till the fall rush and lose your discount too!

CALL 475-8667 or (517) 782-4524

NEW HOURS: Monday - Friday 8 a.m. to 5 p.m. Saturday 8 a.m. to Noon



Legal Notice 19

MORTGAGE SALE—Default having been made in the terms and conditions of a certain mortgage made by JOHN H. DANIELS and SYLVIA A. DANIELS, his wife, of Northfield Township, Michigan, Mortgagees, to Bank of the Commonwealth, now known as Comerica Bank, Detroit, Michigan, dated the 24th day of October, 1978, and recorded in the office of the Register of Deeds, for the County of Washtenaw and State of Michigan, on the 13th day of November, 1978, in Liber 1682 of Washtenaw County Records, on page 196, on which mortgage there is claimed to be due, at the date of this notice, for principal and interest, the sum of One Hundred Seven Thousand Five Hundred Ninety-eight and 04/100 Dollars (\$107,598.04).

And no suit or proceedings at law or in equity having been instituted to recover the debt secured by said mortgage or any part thereof. Now, therefore, by virtue of the power of sale contained in said mortgage, and pursuant to the statute of the State of Michigan in such case made and provided, notice is hereby given that on Thursday, the 3rd day of October, 1985, at 10 o'clock a.m., Local Time, said mortgage will be foreclosed by a sale at public auction, to the highest bidder, at the westerly entrance to the County Building in Ann Arbor, Michigan (that being the building where the Circuit Court for the County of Washtenaw is held), of the premises described in said mortgage, or so much thereof as may be necessary to pay the amount due, as aforesaid, on said mortgage, with the interest thereon at Ten per cent (10%) per annum and all legal costs, charges and expenses, including the attorney fees allowed by law, and also any sum or sums which may be paid by the undersigned, necessary to protect its interest in the premises. Which said premises are described as follows:

All of the certain piece or parcel of land situated in the Township of Northfield in the County of Washtenaw, and State of Michigan, and described as follows, to-wit:

SCHEDULE "A"

Land situated in the Township of Northfield, Washtenaw County, Michigan, described as:

PARCEL D:
Commencing at the West 1/4 corner, Section 12, Town 1 South, Range 6 East, Northfield Township, Washtenaw County, Michigan; thence North 89 degrees 56' 53" East 2490.25 feet along the East-West 1/4 line to the Point of Beginning; said point being South 89 degrees 56' 53" West 323.49 feet to the center of said Section 12; thence North 89 degrees 56' 53" East 323.49 feet along the East-West 1/4 line; thence North 3 degrees 07' 16" West 701.21 feet along the North-South 1/4 line; thence North 87 degrees 23' 18" West 324.55 feet; thence North 87 degrees 23' 18" West 716.33 feet parallel to the North-South 1/4 line to the Point of Beginning.

PARCEL E:
Commencing at the West 1/4 corner, Section 12, Town 1 South, Range 6 East, Northfield Township, Washtenaw County, Michigan; thence North 89 degrees 56' 53" East 1787.73 feet along the East-West 1/4 line to the Point of Beginning; said point being South 89 degrees 56' 53" West 996.01 feet to the center of said Section 12; thence North 89 degrees 56' 53" East 996.01 feet along the East-West 1/4 line; thence North 3 degrees 07' 16" West 716.33 feet parallel to the North-South 1/4 line; thence North 87 degrees 23' 18" West 716.33 feet parallel to the North-South 1/4 line; thence North 87 degrees 23' 18" West 716.33 feet parallel to the North-South 1/4 line to the Point of Beginning.

Together with a right of way for ingress and egress over a strip of land 66 feet wide for ingress and egress lying 33 feet each side of the following described centerline: Commencing at the West 1/4 corner, Section 12, Town 1 South, Range 6 East, Northfield Township, Washtenaw County, Michigan; thence North 89 degrees 56' 53" East 1391.87 feet along the East-West 1/4 line; thence North 3 degrees 12' 06" West 1235.58 feet along the West 1/8 line to the point of beginning; thence South 87 degrees 23' 18" East 430.48 feet; thence South 3 degrees 12' 06" East 469.25 feet parallel to the West 1/8 line; thence South 87 degrees 23' 18" East 967.45 feet to the Point of Beginning.

During the twelve months immediately following the sale, the property may be redeemed.

Dated August 21, 1985.
BANK OF THE COMMONWEALTH, now known as Comerica Bank - Detroit
Assignee of Mortgage
SHERMETTA, TARDIE, CHIMKO & HOCKING, P.C.
Attorneys for assignee of Mortgage
P.O. Box 644
Rochester, MI 48063

Aug 21-28-Sept 4-11-18

All Job Service offices have at least one specially trained Local Veterans' Employment Representative who works directly with veterans, according to a U. S. Department of Labor fact sheet.

Legal Notice 19

MORTGAGE SALE
Default having been made in the terms and conditions of a certain mortgage made by GLEN C. McDOWELL and NANCY C. McDOWELL, husband and wife, to Great Lakes Federal Savings and Loan Association, a corporation organized under the Home Owners' Loan Act of 1933, of the United States of America, as amended, Mortgagee, dated the 8th day of January 1982, and recorded in the office of the Register of Deeds for the County of Washtenaw, and State of Michigan, on the 11th day of January 1982, in Liber 1826 of Washtenaw County Records, at Page 352, on which mortgage there is claimed to be due, at the date of this notice, for principal and interest, the sum of One Hundred Twenty Thousand Five Hundred Twenty-seven and 97/100 (\$120,527.97) Dollars.

And no suit or proceedings at law or in equity having been instituted to recover the debt secured by said mortgage or any part thereof.

Now, therefore, by virtue of the power of sale contained in said mortgage and pursuant to the statute of the State of Michigan in such case made and provided, notice is hereby given that on the 10th day of October, 1985, at ten o'clock in the forenoon, Local Time, said mortgage will be foreclosed by a sale at public auction, to the highest bidder, in the lobby of the Washtenaw County courthouse in the City of Ann Arbor, Washtenaw County, Michigan, (that being the building where the Circuit Court for the County of Washtenaw is held), of the premises described in said mortgage, or so much thereof as may be necessary to pay the amount due, as aforesaid, on said mortgage, with the interest thereon at Fourteen and 75/100 (14.75%) per cent per annum and all legal costs, charges and expenses, including the attorney fees allowed by law, and also any sum or sums which may be paid by the undersigned, necessary to protect its interest in the premises. Said premises are situated in the Township of Lyndon, County of Washtenaw, State of Michigan and described as:

PARCEL H:

Part of the Northwest 1/4 of the southeast 1/4 of Section 13, Town 1 South, Range 3 East, Lyndon Township, Washtenaw County, Michigan. More particularly described as follows:

Commencing at the southeast corner of Section 13; thence North 01°23'33" East 115.28 feet along the centerline of Stofer Road and the east line of Section 13; thence along the centerline of Hadley Road North 42 degrees 09'58" West 1200.41 feet and North 55 degrees 30'00" West 836.49 feet; thence South 19°49'30" West 350.00 feet along the easterly line of a 66 foot-wide private drive to the point of beginning of the land to be described; running thence South 74 degrees 23'20" East 330.97 feet; thence South 01°22'49" West 842.54 feet; thence South 86 degrees 22'36" West 511.56 feet; thence North 01°19'33" East 1073.70 feet to a point on the centerline of an existing drain; thence along the centerline of said drain South 37 degrees 59'50" East 99.26 feet and South 37 degrees 27'00" East 50.00 feet and South 28 degrees 26'50" East 25.00 feet; thence South 15 degrees 54'30" East 113.01 feet along the southerly line of said private drive; thence North 19 degrees 49'30" East 150.00 feet along the easterly right of way line of said private drive to the point of beginning. Together with a right of way for ingress and egress, 66 feet wide, described as: Beginning at a point on the centerline of Hadley Road said point being North 00 degrees 48'00" East, 1151.50 feet and North 55 degrees 30'00" West, 836.45 feet from the Southeast corner of Section 13, Town 1 South, Range 3 East, Lyndon Township, Washtenaw County, Michigan; thence South 19 degrees 49'30" West 500.00 feet; thence North 15 degrees 54'30" West, 113.01 feet; thence North 19°49'30" East, 425.55 feet to a point on the centerline of Hadley Road; thence South 55 degrees 30'00" East, 68.23 feet along said centerline to the Point of Beginning. Said parcel being a part of the East 1/2 of Section 13, Town 1 South, Range 3 East, Lyndon Township, Washtenaw County, Michigan.

During the twelve (12) months immediately following the sale, the property may be redeemed.

Dated at Ann Arbor, Michigan, August 19, 1985.

GREAT LAKES FEDERAL SAVINGS AND LOAN ASSOCIATION
Mortgagee
Charles P. Hoffman, Jr., P22826
LEGAL DEPARTMENT
Great Lakes Federal Savings Building
401 East Liberty Street, P.O. Box 8600
Ann Arbor, Michigan 48107
(313) 769-8300

Aug 28-Sept 4-11-18

Please Notify Us
In Advance of
Any Change in Address

Legal Notice 19

STATE OF MICHIGAN)
COUNTY OF WASHTENAW) ss
TAKE NOTICE that the following described real estate, commonly known as 520 W. Middle Street, shall be exposed for public sale at 10:00 in the forenoon on the 7th day of October, 1985, at the Village Administrator's Office, 104 E. Middle Street, Chelsea, Michigan 48118, to the highest bidder, by open auction, but not less than a cash price of \$40,000.00. The sale will be conducted by the Village Administrator. Any sale is subject to subsequent confirmation or rejection by the Village Council of the Village of Chelsea, which reserves the right to reject any and all bids. The real estate which will be offered for sale is specifically described as:

The Easterly 82.17 feet of the Easterly 264.50 feet of Lot 7, Block 1, in JAMES M. CONGDON'S ADDITION to Chelsea Village Plat as recorded in Liber 55 of Deeds, on Page 326, Washtenaw County Records.

Subject to a reservation of a utility easement for the benefit of the Village, and subject to the purchaser accepting the property in an "as is" condition and obtaining all necessary Washtenaw County Building Inspection Department certificates.

The successful bidder must deposit ten (10%) percent cash non-refundable deposit upon the closing of bids. The sale will be closed within thirty (30) days after Village Council acceptance of the bid.

Dated: August 6, 1985.

Evelyn Rosenreiter, Clerk
Village of Chelsea
Aug 28-Sept 4-11-18-25-Oct 2

MORTGAGE SALE—Default having been made in the conditions of a mortgage made by ELIJAH RUSSELL and ANNIE L. RUSSELL, his wife, to Associates Financial Services of America, Inc. Mortgagee, Dated March 1, 1974, and recorded on April 9, 1974, in Liber 1473, on page 385, Washtenaw County Records, Michigan, and assigned by said Mortgagee to Household Realty Corporation by an assignment dated May 30, 1984, and recorded on June 11, 1984, in Liber 1933, on page 46, Washtenaw County Records, Michigan, on which mortgage there is claimed to be due at the date hereof the sum of Two Thousand Six Hundred Seventy One and 40/100 Dollars (\$2,671.40), including interest at 11% per annum.

Under the power of the sale contained in said mortgage and the statute in such case made and provided, notice is hereby given that said mortgage will be foreclosed by a sale of the mortgaged premises, or some part of them, at public venue, at the west entrance to the County Building in Ann Arbor, Michigan, at 10:00 o'clock A.M., Local Time, on October 10, 1985.

Said premises are situated in Ypsilanti Township, Washtenaw County, Michigan, and are described as:

All of Lot 166 except the South 3 feet, Stevens Recreation Park Subdivision, a part Section 8, Ypsilanti Township, Washtenaw County, Michigan, and assigned by said Mortgagee to Household Realty Corporation by an assignment dated May 30, 1984, and recorded on June 11, 1984, in Liber 1933, on page 46, Washtenaw County Records.

Commonly known as 206 Kirk, Ypsilanti, Michigan 48197.

During the Twelve months immediately following this sale, the property may be redeemed.

Dated: August 12, 1985.

HOUSEHOLD REALTY CORPORATION
Mortgagee
Paul T. Olivier, Jr.,
Attorney for Mortgagee
P.O. Box 242
Farmington Hills, Michigan 48031
Aug 28-Sept 4-11-18-25

Aug 28-Sept 4-11-18-25

STATE OF MICHIGAN)
Probate Court
County of Washtenaw
PUBLIC NOTIFICATION
DECEASED ESTATE
File No. 85-8267-SE

Estate of JUDSON C. GOLTRA, JR., Deceased. Social Security Number 373-03-4122.

TO ALL INTERESTED PERSONS:

Our interest in the estate may be barred or affected by this hearing.

TAKE NOTICE: On September 24, 1985 at 9:00 a.m., in the probate courtroom, Ann Arbor, Michigan, before Hon. Rodney E. Hutchinson, Judge of Probate, a hearing will be held on the petition of Kathleen Patrick requesting that "Kathleen Patrick" be appointed Personal Representative of Judson C. Goltra, Jr., who lived at 408 Dale Street, Chelsea, Michigan and who died August 15, 1985; and requesting also that the will of the deceased dated July 25, 1985 be admitted to probate and the heirs at law of the deceased be determined.

Creditors are notified that copies of all claims against the Deceased must be presented, personally or by mail to both the Personal Representative and to the Court on or before November 1, 1985. Notice is further given that the estate will then be assigned to entitled persons appearing of record.

Dated: August 26, 1985.

Kathleen Patrick
Personal Representative
408 Dale Street
Chelsea, Michigan 48118

KEUSCH AND FLINTOFF, P.C.
Attorneys for the estate
BY: JOHN P. KEUSCH P-13927
119 South Main St., P.O. Box 187
Chelsea, Michigan 48118
(313) 475-5671

Sept 4

Dexter Township Board Proceedings

Regular Meeting of the Dexter Township Board

Date: Aug. 20, 1985, 7:30 p.m.

Place: Dexter Township Hall.

Present: Jim Drolett, Julie Knight, Doug Smith, Earl Doletzky.

Meeting called to order by Supervisor Drolett.

Agenda approved as changed.

Moved by Doletzky, supported by Smith, to approve the minutes of the Aug. 6, 1985 meeting. Carried.

Discussion on boat launching from McGregor Rd. businesses.

Treasurer's report—Enclosed.

Zoning Reports—None

Zoning Inspector—1 blight violation, Lynn Bensinger; 1 blight violation, Joseph Magda; 1 blight violation, Bill Graving; 1 zoning board of appeals plus 11 zoning permits issued.

Health Dept.—Weed control on Hi-land Lake.

Moved by Smith, supported by Knight, to authorize payments. Carried.

Moved by Doletzky, supported by Smith, to approve installation of private road identification at intersection of Noah's Landing and N. Territorial Rd. Carried.

Moved by Doletzky, supported by Knight, to adjourn the meeting. Carried.

Meeting adjourned.

Respectfully submitted,

Julie Knight,
Acting Clerk, Dexter Township.

BRANHAM WELDING and FABRICATING

Shop and Field

475-7639

Legal Notice 19

MORTGAGE SALE—Default having been made in the terms and conditions of a certain mortgage made by JOHN H. RATCLIFF and WILMA Y. RATCLIFF, husband and wife, of Superior Township, Washtenaw County, Michigan, Mortgagees, to Michigan National Bank-Ann Arbor, a national banking association of Ann Arbor, MI, Mortgagee, dated the 13th day of March, 1981, and recorded in the office of the Register of Deeds, for the County of Washtenaw and State of Michigan, on the 30th day of March, 1981, in Liber 1795 of Washtenaw County Records, on page 736, on which mortgage there is claimed to be due, at the date of this notice, for principal and interest, the sum of Twenty-Four Thousand Four Hundred Sixty-Five and 24/100 (\$24,465.24) Dollars.

And no suit or proceedings at law or in equity having been instituted to recover the debt secured by said mortgage or any part thereof. Now, therefore, by virtue of the power of sale contained in said mortgage, and pursuant to the statute of the State of Michigan in such case made and provided, notice is hereby given that on Thursday, the 19th day of September, 1985, at 10 o'clock a.m., Local Time, said mortgage will be foreclosed by a sale at public auction, to the highest bidder, at the westerly entrance to the County Building in Ann Arbor, Michigan (that being the building where the Circuit Court for the County of Washtenaw is held), of the premises described in said mortgage, or so much thereof as may be necessary to pay the amount due, as aforesaid, on said mortgage, with the interest thereon at twelve and one-half per cent (12.5%) per annum and all legal costs, charges and expenses, including the attorney fees allowed by law, and also any sum or sums which may be paid by the undersigned, necessary to protect its interest in the premises. Which said premises are described as follows:

All of that certain piece or parcel of land situate in the Township of Superior in the County of Washtenaw, and State of Michigan, and described as follows, to-wit:

Lot 348, WOODLAND ACRES SUBDIVISION NO. 3 as recorded in Liber 19 of Plats, Pages 61 thru 63, Washtenaw County Records.

During the six months immediately following the sale, the property may be redeemed.

Dated at Washtenaw, Michigan, July 26, 1985.

MICHIGAN NATIONAL BANK-
ANN ARBOR
Mortgagee
DAVID B. SCHOLFIELD
Attorney for Mortgagee
1400 W. Fourteen Mile Road
Clawson, MI 48017
Aug 14-21-28-Sept 4-11

Aug 14-21-28-Sept 4-11

STATE OF MICHIGAN)
COUNTY OF WASHTENAW) ss

TAKE NOTICE that the following described real estate, commonly known as the Van Buren Street Electrical Substation, shall be exposed for public sale at 10:00 in the forenoon on the 7th day of October, 1985, at the Village Administrator's Office, 104 E. Middle Street, Chelsea, Michigan 48118, to the highest bidder, but not less than a cash price of \$3,000.00, by open auction. The sale will be conducted by the Village Administrator. Any sale is subject to subsequent confirmation or rejection by the Village Council of the Village of Chelsea, which reserves the right to reject any and all bids. The real estate which will be offered for sale is specifically described as:

Commencing at an iron pipe in the east line of Main Street and the north line of Van Buren Street in the Village of Chelsea, Washtenaw County, Michigan; thence southerly in the east line of Main Street 49.5 feet to the south line of Van Buren Street; thence easterly deflecting 89°-30' to the left 97.86 feet to a PLACE OF BEGINNING; thence continuing easterly in the south line of Van Buren Street 35.0 feet; thence southerly deflecting 89°-08'-30" to the right 62.31 feet; thence westerly deflecting 89°-42' to the right 35.04 feet; thence northerly 61.14 feet to the PLACE OF BEGINNING; being a part of the southeast quarter of Section 12, Sylvan Township, Washtenaw County, Michigan.

Subject to a reservation of a utility easement for the benefit of the Village.

This property is a non-conforming lot and building. The building cannot be expanded without Zoning Board of Appeals approval under the Chelsea Village Zoning Ordinance.

The lot cannot be used for any separate business enterprise without Zoning Board of Appeals approval under the Chelsea Village zoning Ordinance.

The successful bidder must deposit the purchase price in cash or certified funds upon the closing of bids. The sale will be closed thirty (30) days after Village Council acceptance of the bid.

Evelyn Rosenreiter, Clerk
Village of Chelsea
Dated: August 6, 1985.
Aug 28-Sept 4-11-18-25-Oct 2

Aug 28-Sept 4-11-18-25-Oct 2

NOTICE OF REQUEST for SITE PLAN APPROVAL

An Application has been filed by Jack Thams for Site Plan Approval of a proposed eight (8) unit apartment complex on a parcel of land described as follows:

Commencing at the SW Corner of said Lot 9; thence N 69 deg. 57 min. 30 sec. E 40.10 feet along the northerly right-of-way line of West Middle Street to the point of beginning; thence N 06 deg. 31 min. 15 sec. W 247.86 feet; thence N 69 deg. 56 min. 30 sec. E 101.98 feet along the northerly line of said Block 1; thence S 08 deg. 12 min. 20 sec. E 246.24 feet; thence S 69 deg. 57 min. 30 sec. W 109.42 feet along the northerly right-of-way line of West Middle Street to the point of beginning. Commonly known as 682 West Middle Street.

The application for Site Plan Approval will be considered by the Chelsea Village Planning Commission on Tuesday, Sept. 10, 1985 at 7:30 o'clock p.m. in the Village Council Chambers, 104 East Middle Street, Chelsea, Michigan.

Signed written comments, concerning the application will be accepted prior to the Planning Commission meeting, and will be read at the meeting. Comments should be addressed to the Chelsea Village Planning Commission, 104 East Middle Street, Chelsea, Michigan 48118.

A Public Hearing on the Site Plan will be held, if requested in writing by any property owner or occupant within three hundred (300) feet of the boundary of the property being considered.

CHELSEA VILLAGE PLANNING COMMISSION

Frederick Belser, Chairman

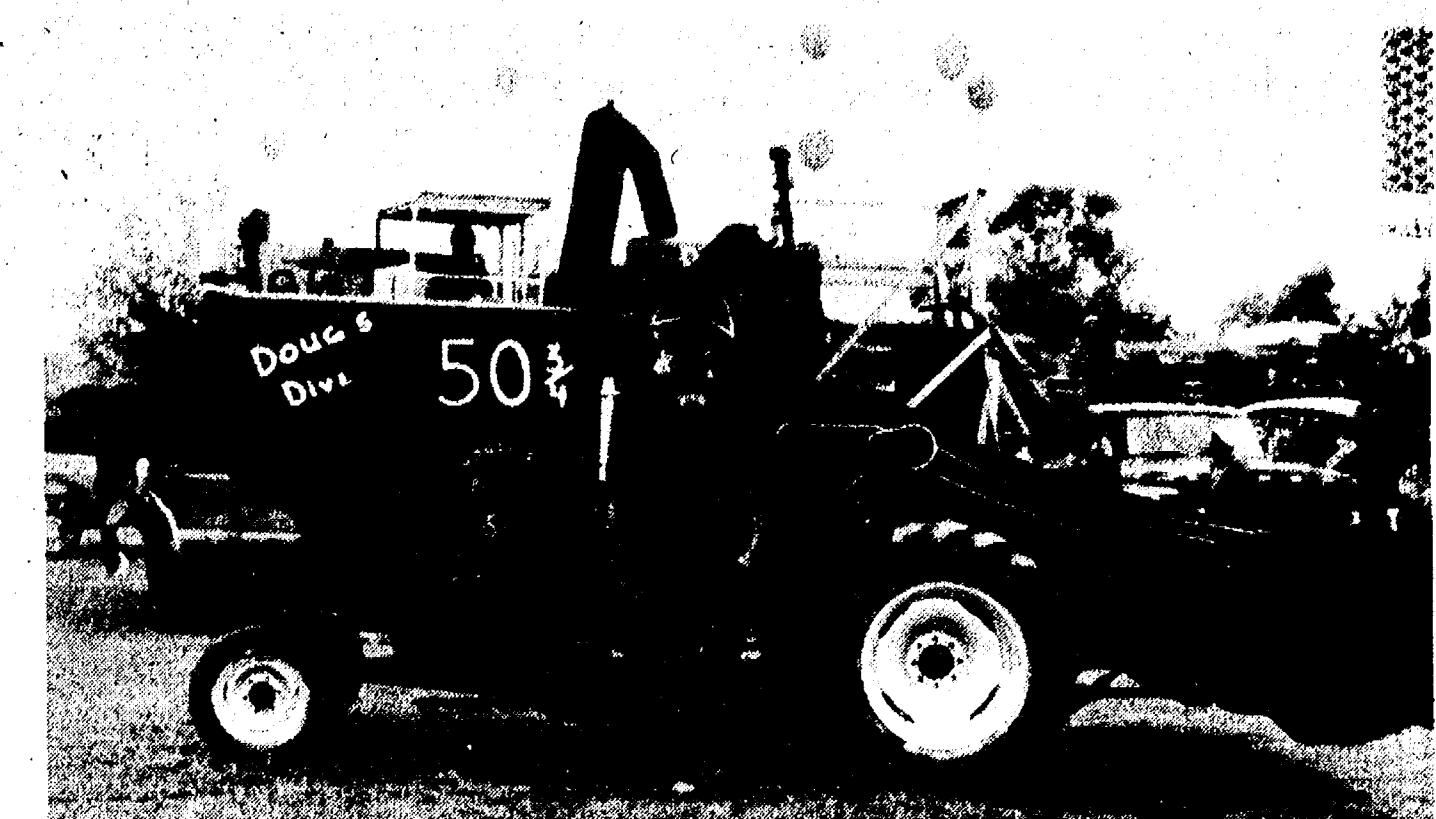

BEST-LOOKING ENTRIES: Donnie Bollinger (top) had what was judged the best-looking entry in the farm combine heat of the Demolition Derby at the Chelsea Community Fair. Al Roskowski (below) had the best-appearing car. It was kind of too bad that both had to be wrecked in the self-destructing event.



THE PEN HOUSING geese and ducks at the Chelsea fair proved to be a big attraction for mother Kathy Vigue, son Glenn and daughter Barbara. "They are fascinated by animals," Mrs. Vigue said, "and so am I."

Rummage Sale To Benefit County Humane Society

Humane Society of Huron Valley will host a rummage sale on Sept. 7 from 9 a.m. to 5 p.m. in the Maryfield-Wildwood Park in Ann Arbor near the Dexter-Huron split.

There will be new and used bargains galore, as well as baked goods, and someone will be on hand to answer pet questions. Literature will be provided for those interested in shelter activities.

Anyone interested in donating items for the sale may contact Pat at 662-6157 or Lynn at 662-5545. Remember, all donated items are tax deductible, and go toward helping to care for stray and unwanted animals.

DEXTER TOWNSHIP NOTICE

1985 SUMMER TAXES NOW DUE

TAX COLLECTION HOURS:
Tues., Wed., Thurs., Fri. Sept. 10-11-12-13 from 9 a.m. to 4 p.m.

Payments by mail will be accepted. Receipt will be returned.

JULIE A. KNIGHT, TREASURER
6880 Dexter-Pinckney Rd., Dexter, Mich. 48130
Ph. 426-3767

SECRETARIES

RETAIN AND UPDATE YOUR SKILLS THROUGH SHORT AND LONG TERM ASSIGNMENTS AS A WOLVERINE TEMPORARY

Weekend and evening interviews arranged by appointment. Regular business hours 7 a.m.-5 p.m.

CALL 996-TEMP

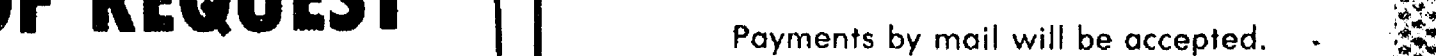

Wolverine Temporarily Inc.
318 North Main St. Ann Arbor, Michigan 48104 996 TEMP

NOTICE OF PUBLIC HEARING LYNDON TOWNSHIP

Application for a Conditional Use Permit has been received from Richard Beeman to allow the occupancy of a mobile home while he constructs a home at 16310 Waterloo Rd.

This request will be considered by the Planning Commission on September 12, 1985 at 7:30 p.m., at the Lyndon Townhall.

Written comments will be received by regular mail at my home at 17090 Boyce Rd., Stockbridge, Mi. 49285.

LYNDON TOWNSHIP PLANNING COMMISSION

George Coash, Co-Secretary

NOTICE PUBLIC MEETING SYLVAN TOWNSHIP BOARD OF APPEALS

for Change of Side Yard Requirement for Pole Barn at 18020 HEIM RD.

on Thursday, Sept. 5, 1985 at 8:00 p.m.

Written comments may be submitted to Gerald Dresselhouse 20235 Scio Church Rd. Chelsea, Mich. 48118

Church Services

Assembly of God—

FIRST ASSEMBLY OF GOD
The Rev. Phil Farnsworth, Pastor
Every Sunday—
9:45 a.m.—Sunday school
10:00 a.m.—Worship service and Sunday
nursery for pre-schoolers
6:00 p.m.—Evening worship
Wednesday—
7:00 p.m.—Christ's Ambassadors. Bible
and prayer.

GREGORY BAPTIST
The Rev. W. Truman Cochran, Pastor
Every Sunday—
9:45 a.m.—Sunday school
10:00 a.m.—Morning worship
6:00 p.m.—Young people
6:00 p.m.—Evening worship
Wednesday—
7:00 p.m.—Youth group.

FELLOWSHIP BAPTIST
The Rev. Larry Matlis,
The Rev. Roy Harrison, pastors.
662-7036
Every Sunday—
9:45 a.m.—Worship service at the
Rebekah Hall.

Catholic—
ST. MARY
The Rev. Fr. David Philip Dupuis, Pastor
Every Sunday—
12:00 noon-1:00 p.m.—Confessions.
6:00 p.m.—Mass.
Every Sunday—
8:00 a.m.—Mass.
10:00 a.m.—Mass.
6:00 noon—Mass.

Episcopal—
ST. CHURCH OF CHRIST SCIENTIST
1083 Washtenaw Ave., Ann Arbor
Sunday—
9:30 a.m.—Sunday school, morning serv-

Church of Christ—
CHURCH OF CHRIST
10681 Old US-12, East
David L. Baker, Minister.
Every Sunday—
9:30 a.m.—Bible classes, all ages.
10:30 a.m.—Worship service. Nursery
available.
6:00 p.m.—Worship service. Nursery
available.
Every Wednesday—
7:00 p.m.—Bible classes, all ages.
First and Third Tuesday of every month—
7:00 p.m.—Ladies class.

Episcopal—
ST. BARNABAS
The Rev. Fr. Jerome F. Beaumont, O.S.P.
Every Sunday—
10:00 a.m.—Eucharist, first, third and fifth
Sundays.
10:00 a.m.—Morning Prayer, second and
fourth Sundays.
11:00 a.m.—Eucharist, second and fourth
Sundays.
Nursery available every Sunday. Family
coffee hour follows all Sunday services.

Lutheran—
FAITH EVANGELICAL LUTHERAN
The Rev. Mark Porinsky, Pastor
Sunday, Sept. 8—
9:45 a.m.—Sunday school
10:00 a.m.—Worship service, sermon on
Revelation 10:8-11. Installation of Sunday
school teachers and Ladies Aid officers.
11:00 a.m.—Coffee hour.
Monday, Sept. 9—
9:30 a.m.—Council.
Wednesday, Sept. 11—
7:30 p.m.—Choir.
Elder: Ed Stockwell; ushers: Alton Blaess,
Rex Glavin, Mike Glavin and Glenn
Buckmaster. Sr. September cleaners: Barb
Miller and Bonnie Moore.

OUR SAVIOR LUTHERAN
1615 S. Main, Chelsea
The Rev. Franklin H. Giebel, Pastor
Sunday schedule—
9:45 a.m.—Sunday school and Bible class.
10:30 a.m.—Worship service. Holy Com-
munion the first, third and fifth Sundays.

ST. JACOB EVANGELICAL
12501 Rietmiller Rd., Grass Lake
The Rev. Andrew Bloom, Pastor
Every Sunday—
9:00 a.m.—Sunday school.
10:10 a.m.—Divine services.

ST. THOMAS LUTHERAN
Ellsworth and Haab Rds.
The Rev. John Riske, pastor
Every Sunday—
9:15-9:30 a.m.—Coffee and donuts.
9:30 a.m.—Sunday school and Bible class.
10:45 a.m.—Worship service.

TRINITY LUTHERAN
5758 M-36, three miles east of Gregory
William J. Trosien, pastor
Every Sunday—
8:00 a.m.—Worship service.
9:30 a.m.—Sunday and Bible school.
10:45 a.m.—Worship service.

ZION LUTHERAN
Corner of Fletcher and Waters Rd.
The Rev. John R. Morris, Pastor
Wednesday, Sept. 4—
Pastor's Convocation at Lakeside, O., con-
tinues through Thursday, Sept. 5.
1:30 p.m.—Women of Zion, Lydia Cir-
cle.
7:45 p.m.—Women of Zion, Martha Cir-
cle.
Sunday, Sept. 8—Rally Day—
9:00 a.m.—New Sunday school classes
begin for all ages.
10:15 a.m.—Worship.
Monday, Sept. 9—
8:00 p.m.—Business management at the
parsonage.
Tuesday, Sept. 10—
7:15 p.m.—Senior Choir begins.
Wednesday, Sept. 11—
7:30 p.m.—Church Council.

Methodist
CHELSEA FREE METHODIST
7665 Wexner Rd.
Mearl Bradley, Pastor
Wednesday, Sept. 4—
7:00-8:30 p.m.—Open Communion Ser-
vice.
Friday, Sept. 6—
Adult Fellowship, Cathedral's Concert.
Sr. Teens Canoe Trip—pastor's cabin, con-
tinues through Saturday, Sept. 7.
Sunday, Sept. 8—
11:00 a.m.—Infant Dedication Service.
Capital Stewardship Campaign begins
with the Rev. Fred Lehrer.
Monday, Sept. 9—
Pastors and Wives Retreat begins, con-
tinues through Wednesday, Sept. 11.
Tuesday, Sept. 10—
7:30 p.m.—Growth Group.
Wednesday, Sept. 11—
7:00 p.m.—Mid-week service.
CVC Kickoff.

SALEM GROVE UNITED METHODIST
3320 Notten Rd.
The Rev. David C. Collins, Pastor
Every Sunday—
9:30 a.m.—Church school.
11:00 a.m.—Morning worship.

FIRST UNITED METHODIST
Parks and Territorial Rds.
The Rev. Larry Nichols and
The Rev. David Goldsmith, Pastors
Every Sunday—
10:00 a.m.—Sunday school.
11:15 a.m.—Worship service.
WATERLOO VILLAGE
UNITED METHODIST
8118 Washington St.
The Rev. Larry Nichols and
The Rev. David Goldsmith, Pastors
Every Sunday—
10:00 a.m.—Sunday school.
11:15 a.m.—Worship service.

FIRST UNITED METHODIST
128 Park St.
The Rev. Dr. David Truran, Pastor
Inspiration Line: 475-1852.
Wednesday, Sept. 4—
8:00 p.m.—Chancel Choir.
Thursday, Sept. 5—
8:30 p.m.—Residential Committee on
Outdoor Education.
Friday, Sept. 6—
7:00 p.m.—Rehearsal for the wedding of
Michelle Napier and Michael Grambau.
Saturday, Sept. 7—
4:30 p.m.—Nuptial-Grambau wedding.
Sunday, Sept. 8—New fall schedule begins—
8:15 a.m.—Crib Nursery will be open until
12:05 p.m.
8:30 a.m.—9:30 a.m.—Worship service.
8:30 a.m.—9:30 a.m.—Enrichment ac-
tivities for children over two years of age but
not in kindergarten.
9:00 a.m.—9:30 a.m.—Enrichment ac-
tivities for children in kindergarten through
second grade.
9:30 a.m.—9:45 a.m.—Fellowship and cof-
fee.
9:45 a.m.—10:45 a.m.—Church school
classes for everyone.
11:00 a.m.—12:00 noon—Worship service.
11:00 a.m.—12:00 noon—Enrichment ac-
tivities for children over two years of age but
not in kindergarten.
11:30 a.m.—12:00 noon—Enrichment ac-
tivities for children in kindergarten through
second grade.
12:00 noon—Fellowship and coffee.
Monday, Sept. 9—
10:00 a.m.—Church Women United ex-
ecutive committee meets in the Lateral
Room.
7:30 p.m.—Work Area on Education
meets in Rooms 3 and 4 of the Education
Building.
Tuesday, Sept. 10—
8:30 a.m.—Ministerial Fellowship meets
at the Church of Christ.
7:30 p.m.—Parish Staff meets.
Wednesday, Sept. 11—
3:30 p.m.—Praise Choir in the Social
Center.
7:30 p.m.—Glory Choir in the Education
Building.
7:30 p.m.—Carolers in the Education
Building.
8:00 p.m.—Chancel Choir.

METHODIST HOME CHAPEL
Every Sunday—
8:45 a.m.—Worship service.
NORTH LAKE
UNITED METHODIST CHURCH
1411 North Territorial Road
The Rev. David C. Collins, Pastor
Every Sunday—
9:45 a.m.—Worship service.
10:45 a.m.—Fellowship hour.

SHARON UNITED METHODIST
Corner Pleasant Lake Rd. and M-52
The Rev. Evans Bentley, Pastor
Every Sunday—
10:00 a.m.—Sunday school.
11:00 a.m.—Worship service.

Mormon—
CHURCH OF JESUS CHRIST
OF LATTER-DAY SAINTS
1330 Freer Rd.
Wayne L. Winzenz, president
Every Sunday—
9:30 a.m.—Sacrament.
10:50 a.m.—Sunday school.
11:40 a.m.—Priesthood.

Non-Denominational—
CHELSEA CHRISTIAN FELLOWSHIP
237 Wilkinson St.
Erik Hansen, Pastor.
Every Sunday—
10:00 a.m.—Learning from God's word.
10:55 a.m.—Morning worship, prayer,
service, and Junior church.
6:00 p.m.—Bible instruction and
fellowship.
Every Monday—
7:00 p.m.—Faith, Hope and Love,
(women's ministry). Location to be an-
nounced.
Every Second Tuesday—
7:00 p.m.—Royal Ranger Christian
Scouting.
Every Wednesday—
7:00 p.m.—Bible study and prayer for
special needs.

CHELSEA CHRISTIAN MEN'S
FELLOWSHIP PRAYER BREAKFAST
Chelsea Hospital Cafeteria
Second Saturday Each Month—
8:00 a.m.—Breakfast.
8:30-10:00 a.m.—Program.

CHELSEA FULL GOSPEL
11452 Jackson Rd.
The Rev. Chuck Clemons, Pastor
Every Sunday—
10:00 a.m.—Sunday school.
11:00 a.m.—Morning worship.
6:30 p.m.—Evening worship.
Every Wednesday—
7:00 p.m.—Midweek prayer and Bible
study.

CHELSEA HOSPITAL MINISTRY
Every Sunday—
10:00 a.m.—Morning service, Chelsea
Community Hospital Cafeteria/
COVENANT
50 N. Freer Rd.
The Rev. Ron Smeenge, Interim Pastor
Every Sunday, Summer Schedule—
9:30 a.m.—Worship service, child care
provided.

IMMANUEL BIBLE
145 Summit St.
The Rev. John A. McLean, Pastor
Every Sunday—
9:45 a.m.—Sunday school, nursery pro-
vided.
11:00 a.m.—Morning worship, nursery
provided.
6:00 p.m.—Evening worship.
Every Wednesday—
7:00 p.m.—Family hour, prayer meeting
and Bible study.

MT. HOPE BIBLE
1284 Trist Rd., Grass Lake
The Rev. Leon R. Buck, Pastor
Every Sunday—
10:00 a.m.—Sunday school.
11:00 a.m.—Morning worship.
6:00 p.m.—Evening worship service;
nursery available. All services interpreted
for the deaf.
Every Wednesday—
7:00 p.m.—Bible study and prayer-
meeting, nursery available. Bus transporta-
tion available: 428-7222.

NORTH SHARON BIBLE
Sylvan and Washburne Rds.
The Rev. Timothy E. Booth, Pastor
Every Sunday—
10:00 a.m.—Sunday school.
11:00 a.m.—Worship service.
8:00 p.m.—Senior High Youth meeting.
Nursery available. Evening worship service;
nursery available. All services interpreted
for the deaf.
Every Wednesday—
7:00 p.m.—Bible study and prayer-
meeting, nursery available. Bus transporta-
tion available: 428-7222.

Presbyterian—
FIRST UNITED PRESBYTERIAN
Unadilla
John Marvin, Pastor
Every Sunday—
11:00 a.m.—Worship service.

United Church of Christ—
BETHEL EVANGELICAL AND
REFORMED
Freedom Township
The Rev. Roman A. Reineck, Pastor
Every Sunday—
10:00 a.m.—Worship service.

CONGREGATIONAL
121 East Middle Street
The Rev. John Gibbon, Pastor
Wednesday, Sept. 4—
11:30 a.m.—Planning session for Com-
bined Worship Service
Sunday, Sept. 8—Fall schedule begins.
Promotion Sunday.
10:30 a.m.—Nursery for pre-schoolers.
10:30 a.m.—Sunday School.
10:30 a.m.—Worship service.
10:30 a.m.—Coffee and Fellowship gather-
ing.

Monday, Sept. 9—
7:00 a.m.—Substance Abuse Taskforce
meeting at Chelsea Hospital.
Tuesday, Sept. 10—
8:30 a.m.—Chelsea Ministerial
Fellowship meeting.
1:15 p.m.—Covenant Association Council
meeting at East Lansing.
7:15 p.m.—Board of Deacons.
Wednesday, Sept. 11—
7:30 p.m.—Board of Trustees.

ST. JOHN'S
Rogers Corners, Waters and Fletcher Rds.
The Rev. Theodore Wimmer, Pastor
Every Sunday—
10:30 a.m.—Worship service, Sunday
school.

ST. JOHN'S EVANGELICAL
AND REFORMED
Francisco
The Rev. Paul McKenna, Pastor
Every Sunday—
10:30 a.m.—Sunday school and worship
service.
First Sunday of every month—
Communion.

ST. PAUL
The Rev. Edwin R. Koch, Pastor
Wednesday, Sept. 4—
7:30 p.m.—Chancel Choir rehearsal.
Thursday, Sept. 5—
7:15 p.m.—Church Night. Department of
Building and Grounds, Spiritual Life and
Stewardship.
Saturday, Sept. 7—
10:30 a.m.—Wedding of Kathryn Pierce
and Thomas Squires.
Sunday, Sept. 8—
9:00 a.m.—Church school for third grade
through adults. Confirmation classes, and
Parents, 7th and 8th grades Rally Day.
10:00 a.m.—Morning worship.
11:30 a.m.—Rally Day Picnic outdoors,
pot-luck.
Monday, Sept. 9—
7:30 p.m.—Nominating committee.
Tuesday, Sept. 10—
8:30 a.m.—Chelsea Ministerial
Fellowship, at Church of Christ.
1:00 p.m.—Women's Fellowship.
7:00 p.m.—Memorials and Trusts Board.
7:30 p.m.—Dept. of Christian Education.
Wednesday, Sept. 11—
6:30 p.m.—First rehearsal, Children's
Choir (kindergarten through 5th grade).
Office open from 9 a.m. to 3 p.m., Tuesday-
Friday.

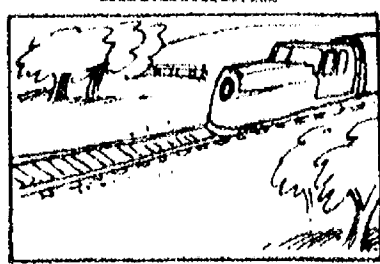

There is one mile of
railroad track in Belgium
for every one and a half
square miles of land.

Free Methodists OK Fund-Raising Campaign

The Society of the Chelsea Free Methodist church has approved a five-year plan for debt retirement and additional development of buildings.

The finance committee recommended to the official board that a capital stewardship campaign be conducted using the services of Cargill Associates. That action was unanimously approved by the official board.

The programs presented by Cargill Associates are based on sound principles of biblical stewardship. These programs do more than just raise money. The total ministry of stewardship is strengthened as people give with generosity that far outlives the initial program.

The approach which is used by Cargill Associates is no experi-

ment. It has been proven effective time and again. Elements of the program include: a planned giving system, factual promotion, friendship cultivation, church family banquet, commitment response opportunity, follow-through program.

An experience program director, Dr. Fred Lehrer has been assigned to the Chelsea church and he will conduct a pre-campaign survey, design an effective individualized program, guide in the selection of leadership, enlist program leaders, train and motivate leaders and volunteers, supervise the program.

The Capital Stewardship Campaign will begin Sunday, Sept. 8, with a message by Dr. Fred Lehrer.

Volunteer Recognition Picnic Set By Red Cross

Washtenaw County Chapter of the American Red Cross will hold its annual Volunteer Recognition Picnic, Sunday, Sept. 8, at the Chapter headquarters. All of those who have supported the chapter through volunteering or sponsoring Red Cross programs are welcome to attend.

The program will begin at 2 p.m. with activities including a dunk tank, clowns and a magician and special games for

children. At 4 p.m. there will be a pot-luck dinner with sloppy joe's and liquid refreshments provided.

At 5 p.m. awards will be presented to all of those who deserve special recognition for their volunteer efforts in support of American Red Cross services and programs. Swim-A-Cross prize winners will also be announced at this time.

At 6 p.m. there will be hot air balloon rides. A Huron Valley ambulance and an Ann Arbor fire engine will be on display during the entire picnic. There will be an unscheduled appearance by the Survival Flight and Air Two helicopters.

Washtenaw County Chapter is located at 2729 Packard Rd. near Eisenhower adjacent to Buhr park in Ann Arbor.

Traffic Slowdown In Effect Near Weber's On Jackson Ave.

Eastbound and westbound traffic on one-half mile of Interstate 94 Business Loop (Jackson Ave.) in the city of Ann Arbor, from the I-94 overpass west to Weber's Inn, is slowed by intermittent lane closures for the addition of a left turn lane, the Michigan Department of Transportation (MDOT) said today.

One lane of traffic will be open in each direction at all times. The work is estimated to be completed by Nov. 15.



LEADING THE CHELSEA CHARMS were Jeremy Feldkamp carrying the flag, and Ryan Dunlap, toting the rifle. Jeremy is the son of Reuben Feldkamp and Ryan is the son of Tom Dunlap.

**BAKED GOODS
& CRAFT SALE**
SATURDAY, SEPT. 21 - 9 a.m. to 3 p.m.
at **LONGWORTH PLATING SHOWROOM**
Main St., Chelsea
Sponsored By
WATERLOO VILLAGE UNITED METHODIST CHURCH

**A Rose of Love for Our Blessed
Mother Mary, Sept. 8th, Feast of
Her Birthday.**
—millier warner

**SENIOR-DENT
REDUCED-FEE DENTAL CARE**
Complete Dental Care for Senior Citizens
by Licensed Michigan Dentists
For Eligibility Requirements Call
Toll-Free 1-800-292-4708
a service of the
Michigan Dental Association

**Life
Action**
**America's
family-centered
revival team**
SEPTEMBER 8-15



SUNDAY SERVICES
9:45 A.M. (Mornings)
6:00 P.M. (Evenings)

EVENING SERVICES
Monday through Friday
7:00 p.m. (Evenings)

DEXTER GOSPEL CHURCH
2253 BAKER RD., DEXTER, MICH. 48130
(313) 426-4915

Please Notify Us
In Advance of
Any Change in Address

**DEPENDABLE
TREE
SERVICE**
Pruning
Topping
Removal
Stump Grinding
426-4110
FREE ESTIMATES
35 Years Experience

The Ann Arbor office of
KORN, WOMACK, STERN & ASSOCIATES
and
RADIO 16 WAAM
are pleased to present
Mr. Monte Korn
and his popular radio program
"Money Time"
each Sunday from 1:00-4:00 p.m.
starting September 8, 1985 - **LIVE**
on Radio 16 WAAM
Listen and talk with Monte
Korn about your financial concerns
Korn, Womack, Stern & Associates
Financial Services
315 E. Eisenhower Parkway, Suite 300
Ann Arbor, MI 48104
(313) 769-5261



MISS MICHIGAN OF 1984, Barbara Crandall, delighted a Ladies Day audience with her ventriloquism performance. Barbara showed her humor and diversity with two different dummies—Grandma, and the one you see above. She closed her performance with the dummy singing a tricky rendition of "The Auctioneer's Song."



ONE OF THE DELIGHTS of Dancer's Fashion Show at Ladies Day was watching the children models with their parents. Above, Karmel Bycraft and her twins, Melissa, left, and Celeste show off their jogging suits as part of the theme, "Active Sportswear."



THE LAYHER FAMILY was in the spotlight at the Dancer's Fashion Show during Ladies Day last Friday at the Chelsea Fair. Above, Jeff pulls his twin daughters, Erin Michell and Sarah Louise while Karen pulls up the rear. The entire family was modeling jogging suits. Several hundred women filled the stands for the morning's events.



BEING A JUDGE for the baked goods competition at the Chelsea Fair involves a lot of eating. And that's just what Lucinda McCalla, left, and Jane Sias did. Since they were judges for both the youth and junior divisions, they had to test more than 200 entries. Pepto Bismol, anyone?



JANICE MARTIN was named Homemaker of the Year in the senior division during Ladies Day activities at the Chelsea Fair last Friday. Janice proved superior in a number of categories that she entered.



ELIZABETH MAURER was named Junior Homemaker of the Year during Ladies Day activities last Friday at the Chelsea Fair. Elizabeth entered the categories of antiques, baked goods, needlework and hobbies. Entrants must enter four of seven categories.



PHYLLIS BROKAW gave an informative demonstration during Ladies Day about cooking in the microwave oven, with emphasis on how to prepare beef. Brokaw, a freelance home economist, prepared several dishes, including a roast beef, stuffed mushrooms, and sweet and sour meatballs.



CYNTHIA BEAR, chosen as Woman of the Year by the Chelsea Chapter, American Business women's Association, rode in the Chelsea Community Fair Parade last Saturday.



WE'RE THE HEART OF OUR SCHOOL was the theme of the sophomore class float in the Chelsea fair parade. Angie Welch, barely visible at right, was runner-up for fair queen. Sitting in front of the heart is Beth Frendt. At left is Kelly Stump.



HEIDI HOSNER, one of the fair queen candidates, is the center of attraction in the Chelsea Big Boy float. Hosner, in the white dress, was sponsored by the restaurant. This float took fourth place in the adult division. From left are Beth Ann Goss, Hosner, Jon Bristle, Alan Fineran, and Julie Worden. Walking beside the float is Cary Walkowe.

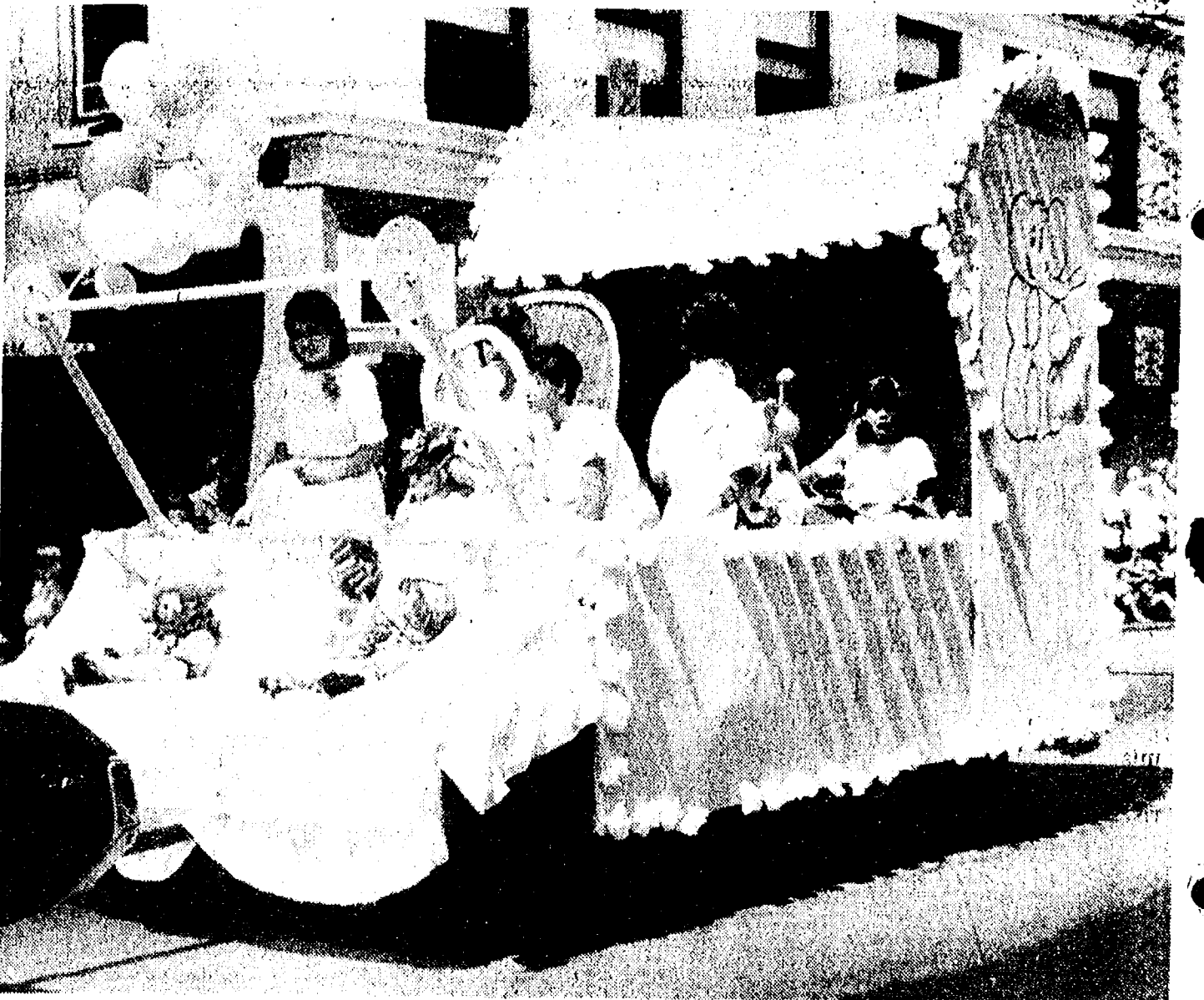

WE ARRIVE IN '85 is how the freshman class looks at the new school year, as represented in this float that took fourth place in the Chelsea Fair parade. From left are Jennifer Bennett, fair queen candidate Vanessa May (hidden), Christine Young, Heather Niebauer and Susie Neff.



ONLY HEAVEN KNOWS: That was the theme of the parade float entered by the Chelsea High school junior class. In center is Tana Anne Hermosillo, class candidate for fair queen. Flanking her are Amy Dunlap (left) and Kim Hamrick.

Subscribe to The Chelsea Standard!

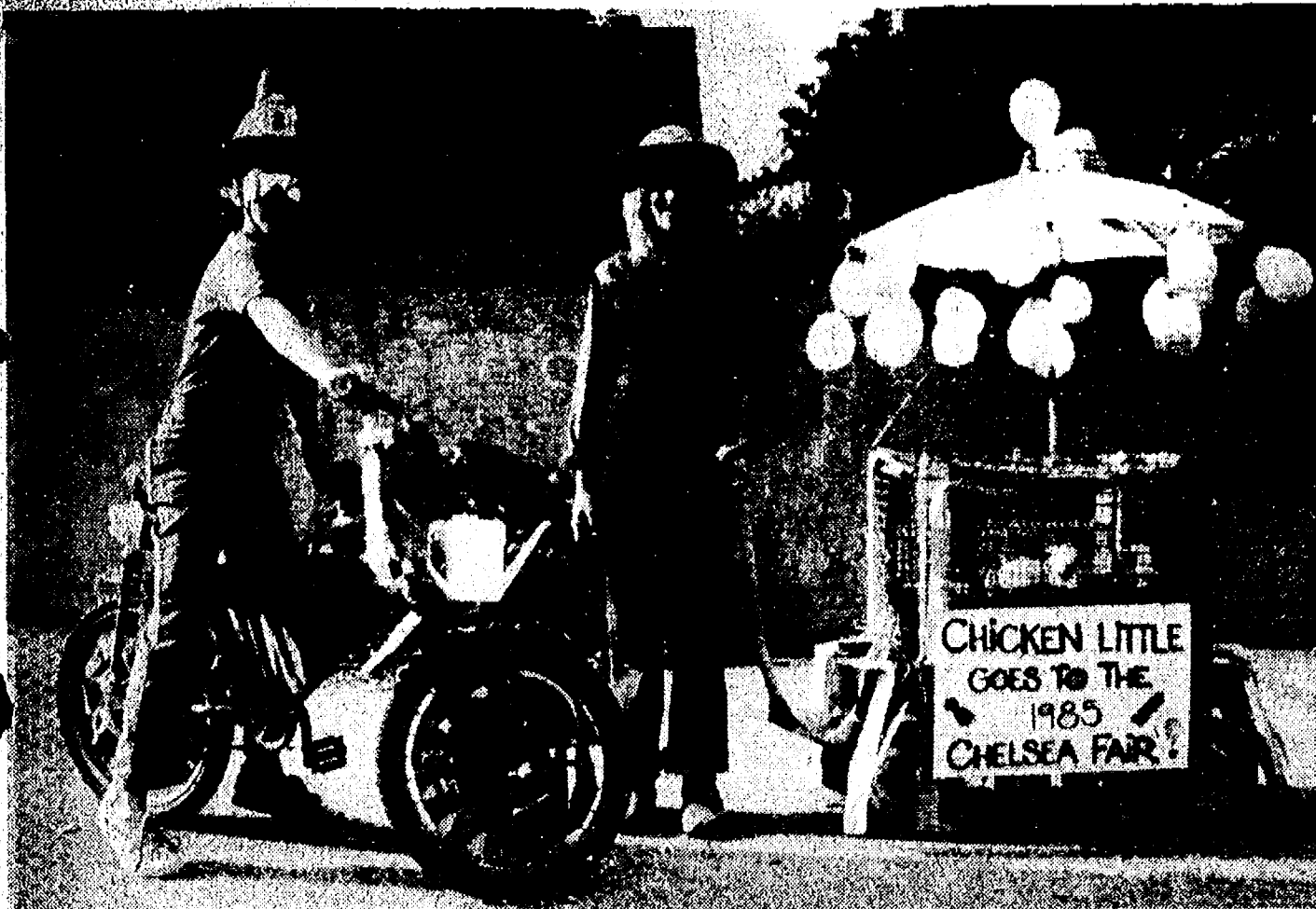

JENNIFER KOCH and Dan Elrod took the top two places in the 9-12 age bracket in the Children's Parade last Tuesday. This age bracket had a lot of entries and a lot of stiff competition, but these children prevailed.

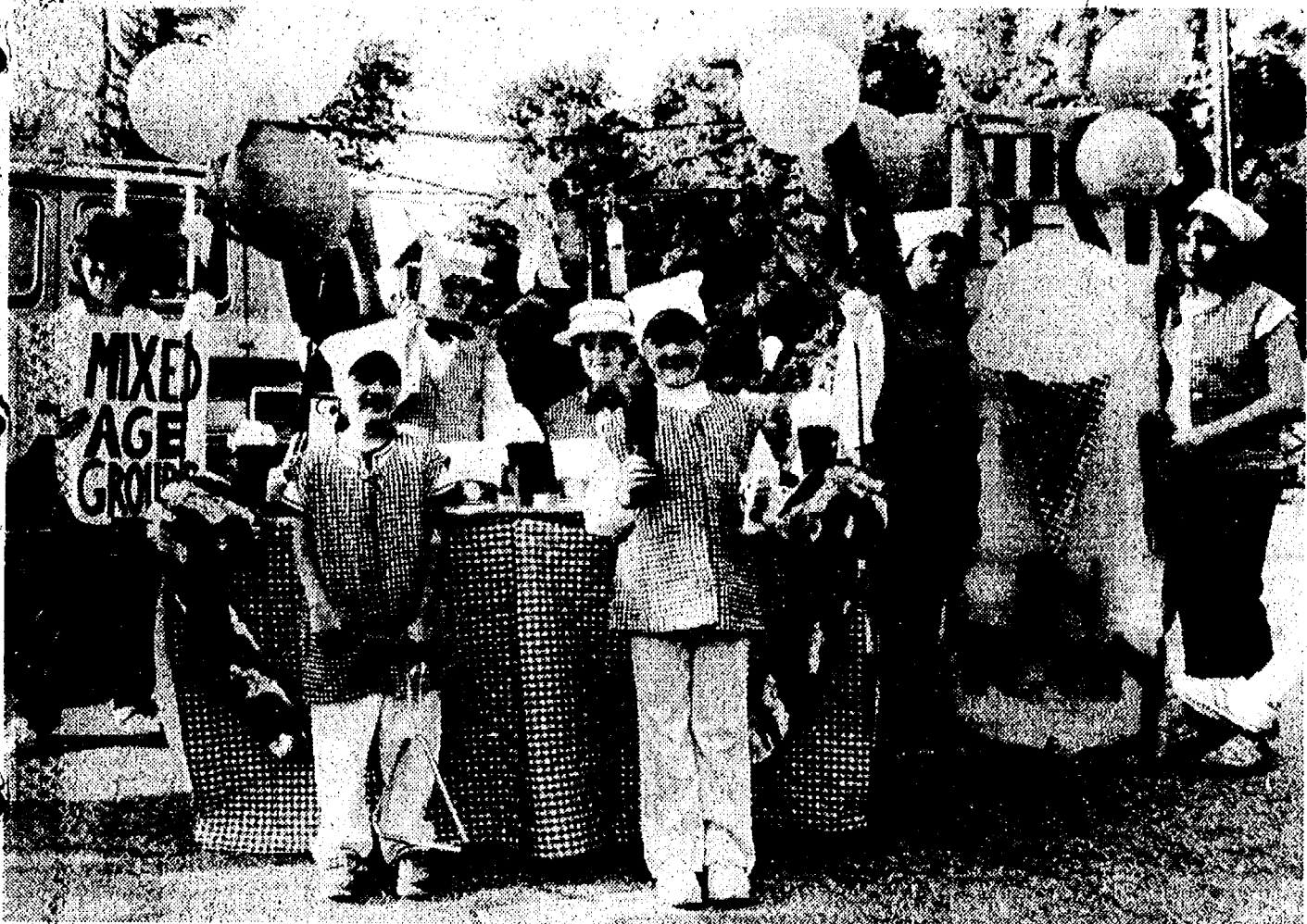

THIS ICE CREAM STAND took first place in the miscellaneous age division of the Children's Parade. In the front, from left, are Nicole Schultz and Tiliha McCauley. In the back, from left, (checked outfits) are Tom Lietz, Bill Schultz, Lynn Lietz and Susan Honey.



THIS DRAGON TOOK SECOND PLACE in the miscellaneous division of the Children's Parade last week. From left are Jane Irwin, Scott Morrison, Josh Brand, Melissa Hubert, Damon McLaughlin, Dan Watson, Jim Irwin, Todd Watson, Leif Mangelsen, Becky Hubert, Neil Hubert, Matt Martin and Tom Irwin. Not pictured is Dennis Watson.



THESE THREE SACK RACERS posed for a quick photo before showing off their ribbons to their friends. They took the top three places in the event for 9 to 12-year-olds. From left is first place winner Laura Paton, second placer Mike Barth, and third place finisher Colby Skelton.



THESE CREATIVE YOUNGSTERS were the winners in the age 3-5 bracket of the Children's Parade on the opening day of the Chelsea Fair last Tuesday. From left are third place winners Brandon and Candice Hall, second place finisher Michael Bowen, and first place winner Matt Powell with Sean Humenay sitting in the wagon.



JESSICA HEATON took third place in the finals of the tricycle race for three-year-olds last week during Kid's Day events at the Chelsea Fair. Jessica made the final heat by qualifying second in her initial heat.



THE GUENTHER BOYS, Jeremy, left, and Ryan, took third place in the miscellaneous division of the Children's Parade as Bo Peep and a single sheep. Judges had their hands full as children jammed the Municipal Parking Lot to take part in the annual event.



THEY DIDN'T DROP IT ONCE. Jeannie Moullestle shows off the egg that she and teammate Tom Goetz used to win the egg toss for ages 6-7 during Kids Day last Tuesday at the Chelsea Fair. More than a dozen pairs of children entered the contest, which didn't last more than a few minutes but produced a few messy accidents.



ED VASAS, one of the winners of the fourth heat on the first night of the Cavalcade of Thrills Demolition Derby, has his car towed during the Chelsea Fair Parade. Vasas went on the feature heat that night but didn't place.



A STUBBORN P.A. SYSTEM was one of the few problems during Ladies Day activities last Friday. Above, Barbara Crandall, former Miss Michigan, left, consults with Ladies Day co-ordinator Veretta Whitaker.



THESE PATRIOTIC YOUNGSTERS took third place in the 9-12 age group in the Children's Parade, the opening event of the 1985 Chelsea Fair. Standing, from left, are Todd and Jeff Pearsall and above is Jeremy Stephens.



LOWELL SPIKE of Grass Lake was the Grand Champion in the hobbies competition with this handcrafted cradle entitled "Noah's Ark." All the animals in the ark were hand carved and showed both sexes of each animal on opposite sides of each piece.



THIS FANCY QUILT, more than 100 years old, was the Grand Champion in the antiques exhibit. The quilt, found in Alice Vogel's attic, was made by a number of area women, and their initials are sewn into it in various places. Initials representing families like Congdon and Palmer can be found. The quilt was in such good condition that it looked as though it could have been completed yesterday.

Chelsea Village Council Proceedings

August 20, 1985

Regular Session.

The meeting was called to order at 7:30 p.m. by President Satterthwaite.

Present: President Satterthwaite, Clerk Rosentreter and Administrator Weber.

Trustees Present: Steele, Merkel, Finch and Radloff.

Trustees Absent: Kanten.

Others Present: Police Chief McDougall, Civil Defense Director Schantz, Pat Schantz, Tina Kenney, Zoning Inspector Harook, Mr. and Mrs. Warren Porath, Michael Johnson, Emmett Hankerd, Bill Mullendore.

Motion by Radloff, supported by Merkel, to approve the minutes of the regular session of August 6, 1985 as submitted. Roll call: Ayes all. Motion carried.

Fire Chief Hankerd submitted the Fire Department report for the month of July 1985.

Motion by Fulks, supported by Radloff, to approve the Budget Report for July 1985 as submitted. Roll call: Ayes all. Motion carried.

President Satterthwaite and the Council commended the Police and Fire Department and Village Employees on their quick response and professional manner in which they conducted themselves during the Sylvan Hotel fire.

A hearing was held on the request of the Fair Board and St. Mary's Church for banners across Main Street.

Motion by Finch, supported by Radloff, to authorize the Chelsea Community Fair Board to place a banner across Main Street advertising the Fair to be held August 27 thru August 31, 1985. Roll call: Ayes all. Motion carried.

Motion by Finch, supported by Radloff, to authorize St. Mary's Festival Committee to place a banner across Main Street advertising their festival September 14 and 15, 1985. Roll call: Ayes all. Motion carried.

RESOLUTION RE: EASEMENT GRANT

RESOLVED, that this Village Council approve and grant unto Consumers Power Company an exclusive easement and right of way for access roadway purposed to their Substation over the following described property.

All that part of the former Dexter, Jackson and Chelsea Railroad right of way as described in the first paragraph of description in that certain deed dated January 5, 1966 and recorded in Liber 1350, Page 113, Washtenaw County records, which said description is as follows: A strip of land 2 rods in width, which is 1 rod on each side of a center line described as beginning at a point on the West line of Section 12, T2S, R3E, Village of Chelsea, which is 47.64 feet South of the Southwest corner of Block 2, James M. Congdon's Addition to the Village of Chelsea, according to the recorded plat thereof; thence E'ly to a point on the East line of the W 1/4 of the SW 1/4 of Section 12, which said point is 388.20 feet South of the South line of said Block 2 of said James M. Congdon's Addition, and;

BE IT FURTHER RESOLVED, that the Village President and Clerk is empowered to sign said Easement for and in behalf of the Village of Chelsea.

Motion by Fulks, seconded by Merkel to approve the above Resolution. Ayes: Finch, Radloff, Merkel, Steele and Fulks. Nays: None. Motion carried, Resolution adopted.

Michigan Public Power Agency (MPPA) was discussed. No action was taken.

Motion by Radloff, supported by Finch, to appoint Richard Steele as a delegate to the Michigan Municipal Employees Retirement System annual meeting to be held September 26, 1985. Roll call: Ayes: all, motion carried.

Motion by Radloff, supported by Finch, to appoint Joe Merkel as an alternate delegate to the Michigan Municipal Employees Retirement System Annual meeting to be held September 26, 1985. Roll call: Ayes: all, motion carried.

Motion by Radloff, supported by Finch, to approve the Budget Report for July 1985 as submitted. Roll call: Ayes: all, motion carried.

RESOLUTION RE: AMENDMENT TO AGREEMENT FOR ENGINEERING SERVICES

RESOLVED, that this Village Council for the Village of Chelsea approve Amendment No. 1 to the contract with Finkbeiner, Pettis & Strout, Limited of Toledo, Ohio dated July 24, 1985 for Engineering Services; and,

BE IT FURTHER RESOLVED, that the Village President and Clerk be and are hereby empowered to sign said Amendment for and in behalf of the Village of Chelsea.

Motion by Steele, supported by Fulks, to approve the above Resolution. Ayes: Finch, Radloff, Merkel, Steele, and Fulks. Nays: none. Motion carried, Resolution adopted.

Sidewalk Bids will be opened Friday, August 30, 1985 at noon.

Motion by Radloff, supported by Merkel, to proceed with the option agreement on the two pieces of property. Roll call: Ayes all, Motion carried.

Motion by Merkel, supported by Fulks, to authorize payment of \$5,615.25 to Professional Services, Inc., for soils analysis on the proposed site of the Waste Water Plant addition. Roll call: Ayes all. Motion carried.

Motion by Fulks, supported by Finch, to authorize payment of bills as submitted. Roll call: Ayes all. Motion carried.

Evelyn Rosentreter
Village Clerk
Village of Chelsea



OFFICERS AND DIRECTORS of the fair board and their spouses piled on to a flat bed and took one of the few moments of rest they had for the entire week. The officers and directors were William Stoffer, president; Jerry Herrick, vice-president; Lloyd Grau, executive vice-president; Maryann Guenther, secretary; and Debbie

Stapish, treasurer. Also included were Archie Bradbury, Richard Bollinger, James Dault, Tom Dault, Harold Gross, Earl Heller, Jerry Heydlaff, Gary Houle, John Klink, Charles Koenn, Jeff Layher, Reuben Lesser, Ralph McCalla, Joe Merkel, III, Bill Nixon, Mark Stapish, Harold Triickle, and Edson Whitaker.

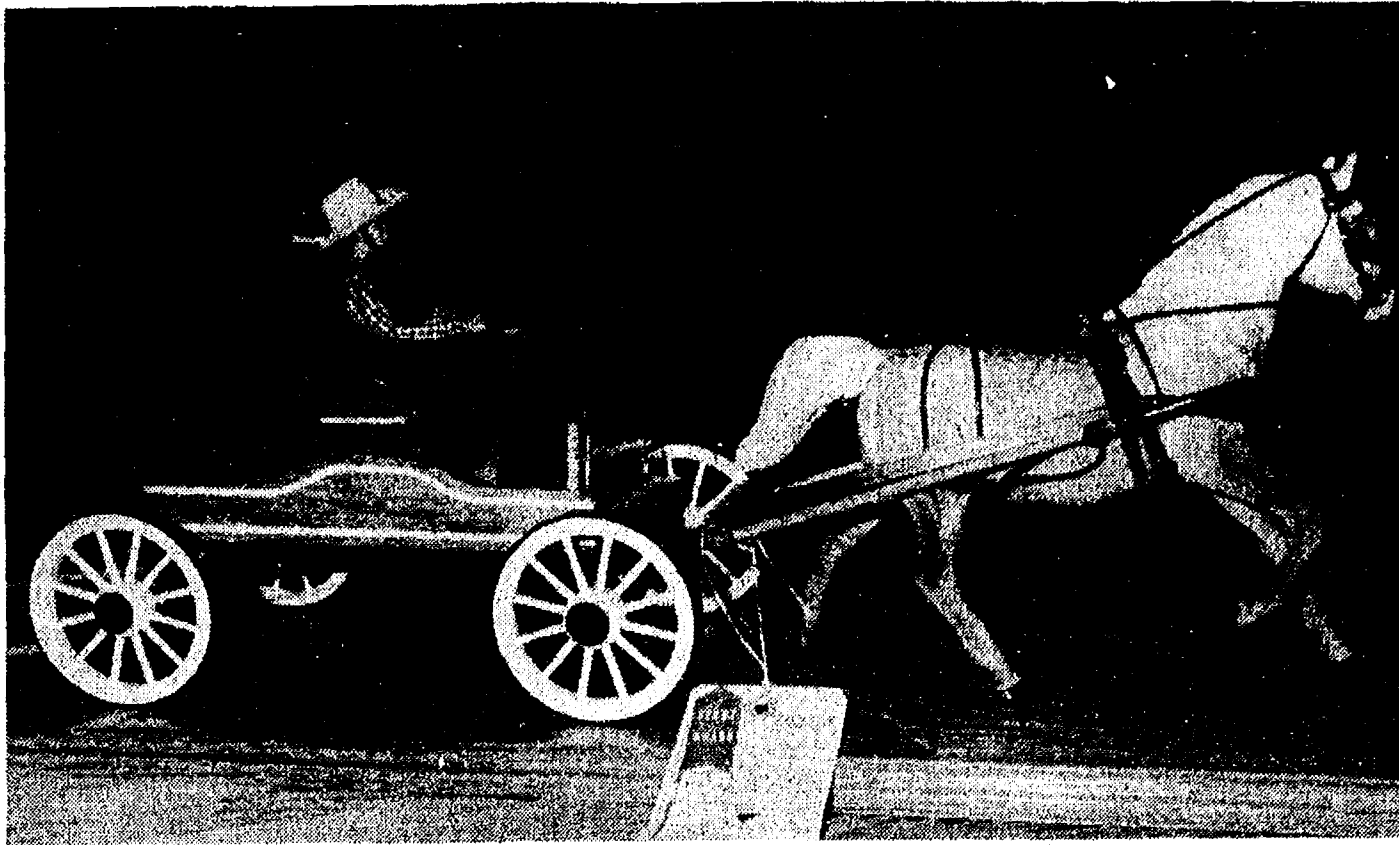

BOB FITZSIMMONS of Chelsea took a first place award in the hobbies exhibit with this hand-crafted horsedrawn wagon. The wagon and horse

reins were all hand-made. Fitzsimmons had two other entries, one of which took a second place.



THE DOLETZKYS OF DEXTER brought some family and friends to the Chelsea Fair parade on their vintage tractor that Earl and Arthur Doletzky used for thrashing many years ago. Up front, in the cab, are Dick Doletzky, left, and

Jim Finch of Chelsea. On the wagon, among others, are Earl Doletzky, in the cowboy hat, Jim and Mary Ennis, Ruth Doletzky, Tecla Doletzky, Mary Ann Doletzky, and Dick Miller.

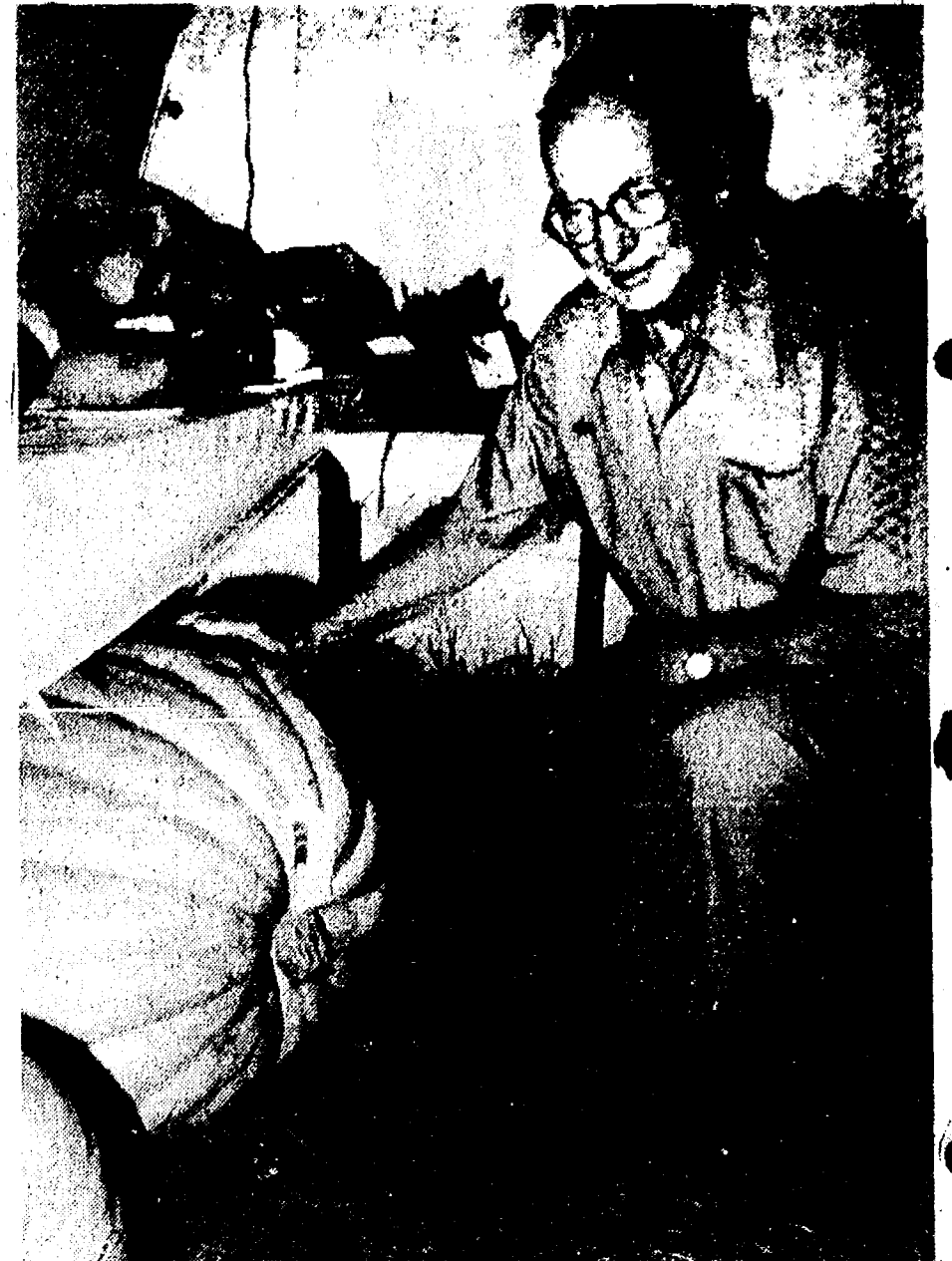

THIS HEFTY PUMPKIN was the largest vegetable entered in the agricultural exhibits in last week's Chelsea Fair. Arthur Kuhl was the man who nurtured it along. No one knew exactly how much it weighed, but there was no other entry even close to it in size.

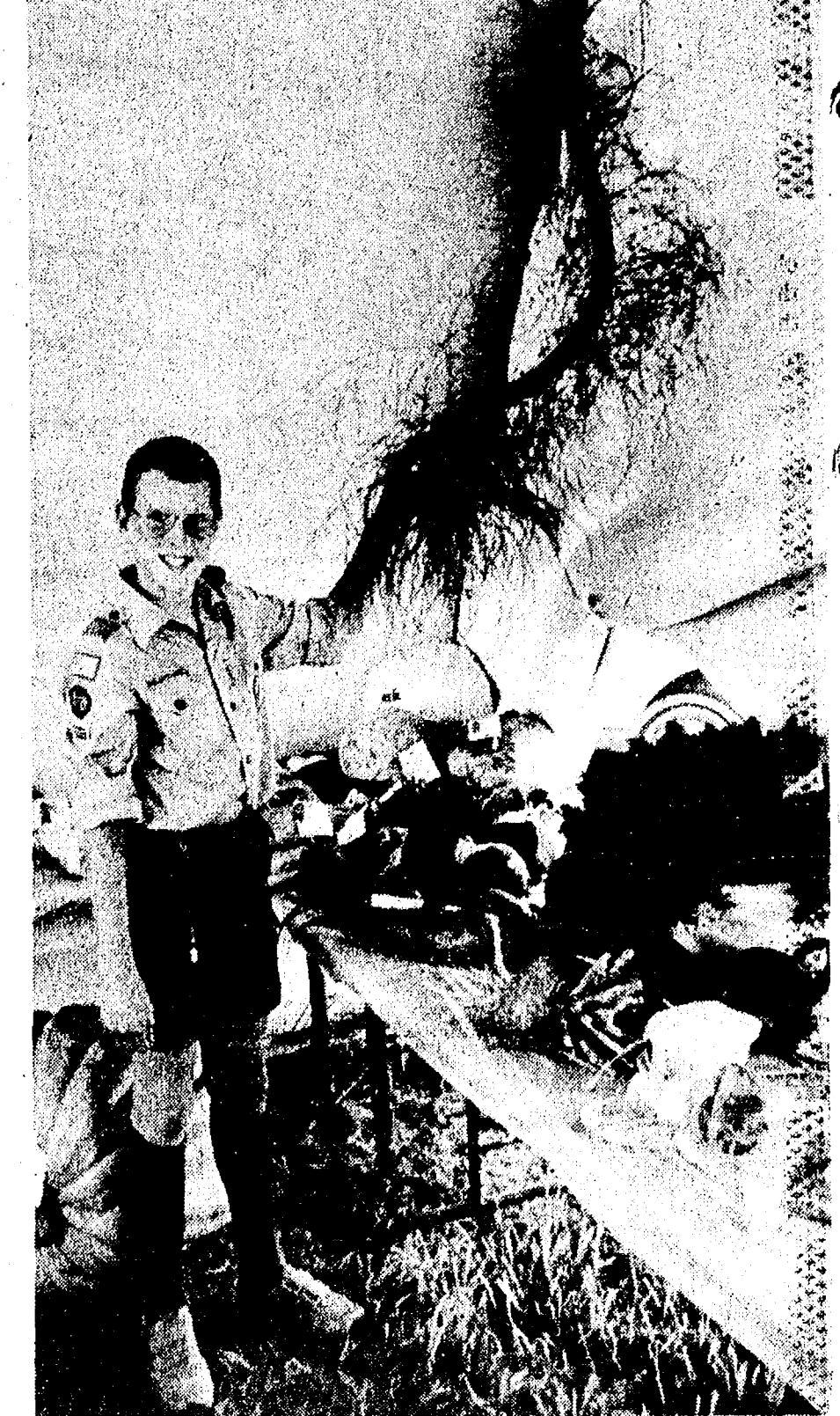

A STRANGE-LOOKING ASPARAGUS PLANT won a prize at the Chelsea fair for Joseph Hafner. The plant is unusually thick-stemmed and doesn't look much like the tender shoots that people eat in the spring.



S & HELEN LANCASTER
ARY CO-CHAIRPERSONS
1985 CHELSEA
TED WAY CAMPAIGN

UNITED WAY HONORARY CHAIRPERSONS: Charles and Helen Lancaster, co-chairpersons of the Chelsea United Way campaign, rode in the fair parade.



THE NEW PICNIC TABLES and benches placed around the Chelsea fairgrounds got a lot of favorable attention and use. Bruce Baron, Dena Stevens and Kristina Steffenson found this one a good place to sit and relax.



DAWN MURPHY, center, one of the winners of the Powder Puff heat and second place in the feature event Tuesday night, takes a ride on top of her wreck down Main St. during the fair parade. She is flanked on her right by Bernice Marshall, and on her left by Sherry Salyer.

Sweet Adelines Prepare For Fall Show on Sept. 7

Ann Arbor Chapter of Sweet Adelines will present for public enjoyment their 8th annual show "Accent on Harmony" on Saturday, Sept. 7 at the Power Center in Ann Arbor starting at 8 p.m.

The Ann Arbor Chorus, directed by Jack Herr from Warren, will present their 1985 International Competition selections along with favorite arrangements from past shows.

The evening will be further enhanced by guest performances by the "Ivy League" a men's quartet from the Ann Arbor area, "Top Priority," third place Sweet Adeline International Medalists and "A Touch of Magic" 1985 championship quartet winners from Region 2, and many of the choruses other chapter quartets will be performing as well.

Emcee for the show will be Bob Whitley, director of the Toledo Seaway Sweet Adeline Chorus in Toledo.

The chorus has members from not only Ann Arbor but from all local communities, including Ypsilanti, Milan, Plymouth, Dundee, Dexter, Chelsea, Clinton, Adrian, Manchester, Jackson, Brighton.

The Ann Arbor Chapter is always looking for new faces and voices and hosts a number of "Guest Nights" throughout the year. However, guests are welcome at any Tuesday evening practice session.

The group performs for many civic, charitable and social events in the Ann Arbor area and local communities. If you are interested in joining Sweet Adelines of Ann Arbor or would like information for future entertainment for your organization, call 994-4463 in Ann Arbor.

For additional information on the Sept. 7 show "Accent on Harmony," call 994-4463. Tickets are available at the Michigan Theatre in Ann Arbor.

THIS HAS BEEN A GOOD YEAR for growing things, and some mighty big vegetables were entered in the Chelsea Community Fair. The two

photos show a small sample of an impressive display. The large object in the lower picture is a head of broccoli that has begun to bloom out.





THESE RASCALS IN THE PEANUT GALLERY ranked each of the models in Dancer's Fashion Show during Ladies Day festivities, similar to the way gymnasts and figure skaters are rated. However, the thumbs up and down signs added a humorous twist to the proceedings. The men generally got the lowest marks from the all-male judges. Of course, their judgments were all in fun.



CHELSEA HIGH SCHOOL'S state softball champions were a relaxed group as they rode in the Chelsea Community Fair parade. The man in the cap, riding in the trailer with his legs hanging out, is coach Charlie Waller, the most successful athletic coach in Michigan in terms of won-lost records.

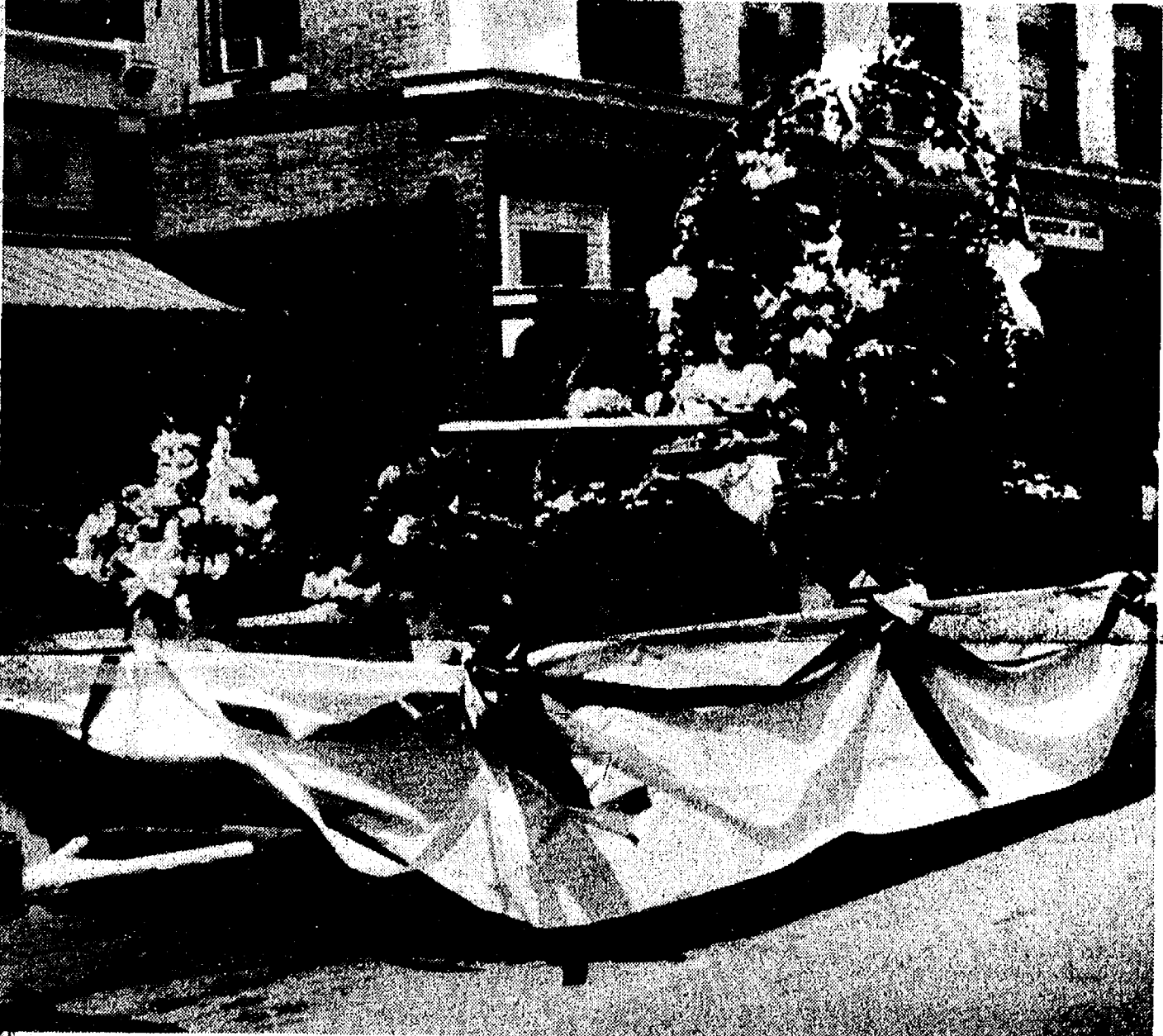

JULIE STACEY, the Kiwanis Club's fair queen candidate, sits amid a dazzling array of flowers on a simple, yet elegant float. The fair queen candidates, as usual, rode on some of the best of the floats.



MICHELE GUENTHER exhibited the duck which was judged grand champion of poultry at the Chelsea fair. Holding the bird is Mickey O'Neill, superintendent of the poultry department at the fair.



"BIG, BAD" JON HERRST was the star of the rabbit exhibition as he had two separate Grand Champions. The New Zealand White on the left was the Grand Champion in the over 10 pound division and the "Best of Rabbit Show." The Black Rex was the Grand Champion in the under 10 pound class. The white rabbit was also the first place winner in the senior doe over 10 pounds while the black rabbit was the first place winner in the junior doe under 10 pounds.

SCHOOL LUNCH MENU

Chelsea school menu
Weeks of Sept. 4-13

Wednesday, Sept. 4—Home-made Italian spaghetti, warm French bread with butter, buttered corn, pineapple tidbits, milk.

Thursday, Sept. 5—Ham patty/bun, tater tots, carrot and celery sticks, peach half, milk.

Friday, Sept. 6—Cheese and sausage pizza, tossed salad with dressing, fresh fruit, chocolate chip cookie, milk.

Monday, Sept. 9—Vegetable soup with crackers, hot dog on bun, dill pickles, pear half, milk.

Tuesday, Sept. 10—Beef ravioli, buttered green peas, bread and butter, molded fruit salad, milk.

Wednesday, Sept. 11—Hot ham and cheese, hash-brown potato patty, vegetable sticks, applesauce, milk.

Thursday, Sept. 12—Corned beef hash, oven-browned potatoes, mixed vegetables, dinner roll and butter, ice juice, milk.

Friday, Sept. 13—Tacos with sauce (lettuce/tomato/cheese), buttered corn, fruit punch, fresh fruit, milk.

Tax Reform Will Help Farmers, Says USDA

Most farmers would be better off under President Reagan's tax reform proposals, according to a new study by the U.S. Department of Agriculture. Ron Durst of the USDA Economic Research Service said that if the proposals are adopted, and estimated three-fourths of all farmers would be taxed at the lowest, 15% rate. Currently, he said only about half of the farmers pay at that rate or below.

Some people thought that they could ensure more milk from their cows if they put green branches around their houses.

Standard Classifieds Get Quick Results

FEED FOR PROFIT

See us for feed needs!

Feed Formulas Tested, Proved To Get Results

Extra proteins, vitamins and minerals in proper balance, scientifically blended, make our feeds real profit producers for you.

Farmers' Supply Co.
Phone 475-1777

PARADE MARSHALS: Mr. and Mrs. Arthur Paul of 151 Van Buren St. were the marshals of the Chelsea Community Fair Parade.

Farmland Values Continue To Drop

The Federal Reserve Bank of Chicago reports that farmland prices are continuing to decline in the second quarter of this year, dropping 4.6% from three months earlier and a full 20% below a year ago. Declines varied considerably in different parts of the district. Illinois reported the sharpest drop, more than 6.5%, in the recent quarter. Iowa, which had recorded the steepest declines in the past several quarters, found only a 5% drop, while the district portion of Michigan found land values down 4%, and Indiana and Wisconsin with 3% drop for the quarter. Compared to a year ago, the range of decline ran from 12% in Michigan to nearly 26% in Iowa.

"GET READY FOR FALL"
call
KLINK EXCAVATING
for
TOP SOIL PROCESSED ASPHALT
SAND ROAD GRAVEL DRIVES
ALL TYPES OF STONES LIMESTONE
475-7631

DRAINS and SEWERS CLEANED ELECTRICALLY

SINKS
SUMPS
TOILETS

FLOOR
DRAINS
MAIN
LINES

PROMPT SERVICE

**SEPTIC TANKS-Cleaned, Installed, Repaired
DRAINFIELD & OTHER EXCAVATING**

•RESIDENTIAL •COMMERCIAL •INDUSTRIAL

BOLLINGER SANITATION SERVICE
PHONE (313) 475-2097

RUSSELL'S KARPET KLEENING

**CARPET & UPHOLSTERY
STEAM CLEANING**

★ COMMERCIAL ★ RESIDENTIAL ★

Powerful Truck Mount Equipment
FLOOD & FIRE RESTORATION
SMOKE ODORS • PET ODORS

Call 995-9090 or 498-2070

PALMER

MICHIGAN'S OLDEST FORD DEALER

**1985 1/2 ESCORT
FRONT WHEEL
DRIVE HATCHBACK**

\$119⁸⁵

PRICE INCLUDES
DESTINATION
CHARGE

FORD
MERCURY

PALMER FALS
FORD AUTHORIZED LEASING OFFICE

OPEN: Mon. and Thurs. 8:30 a.m. to 4:00 p.m.; Tues., Wed., and Fri., 8:30 a.m. to 6:00 p.m.; Sat. 11:00 a.m. to 1:00 p.m.

Service Open Saturdays Too!

In Washtenaw County Since April 15th, 1912
CHELSEA 475-1301

ATTENTION

Owners of Trucks, Vans or RV's

**WOULD YOU LIKE YOUR VEHICLES SERVICED
BY 3 OF WASHTENAW COUNTY'S
TOP CERTIFIED MECHANICS?**

We have 3 certified master mechanics:

- ★ ART MOORE, 30 years experience
- ★ DON HARKNESS, 20 years experience
- ★ RON WETZEL, 7 years experience

**We Specialize in
Quality Workmanship and Fast Service**

**ENGINE SERVICE - TRANSMISSION SERVICE
CHASSIS LUBRICATION - MUFFLER & EXHAUST - BRAKES - SHOCKS**

If you're tired of the run-around and sloppy work on your vehicles, give us a call or come in and see us and one of our expert technicians will work on your vehicle promptly.

FOR APPOINTMENT CALL
CHARLIE BRIDGES - 475-1347
Monday thru Friday, 8 a.m. to 5 p.m.

LLOYD BRIDGES TRAVELAND

I-94 at M-52, Chelsea

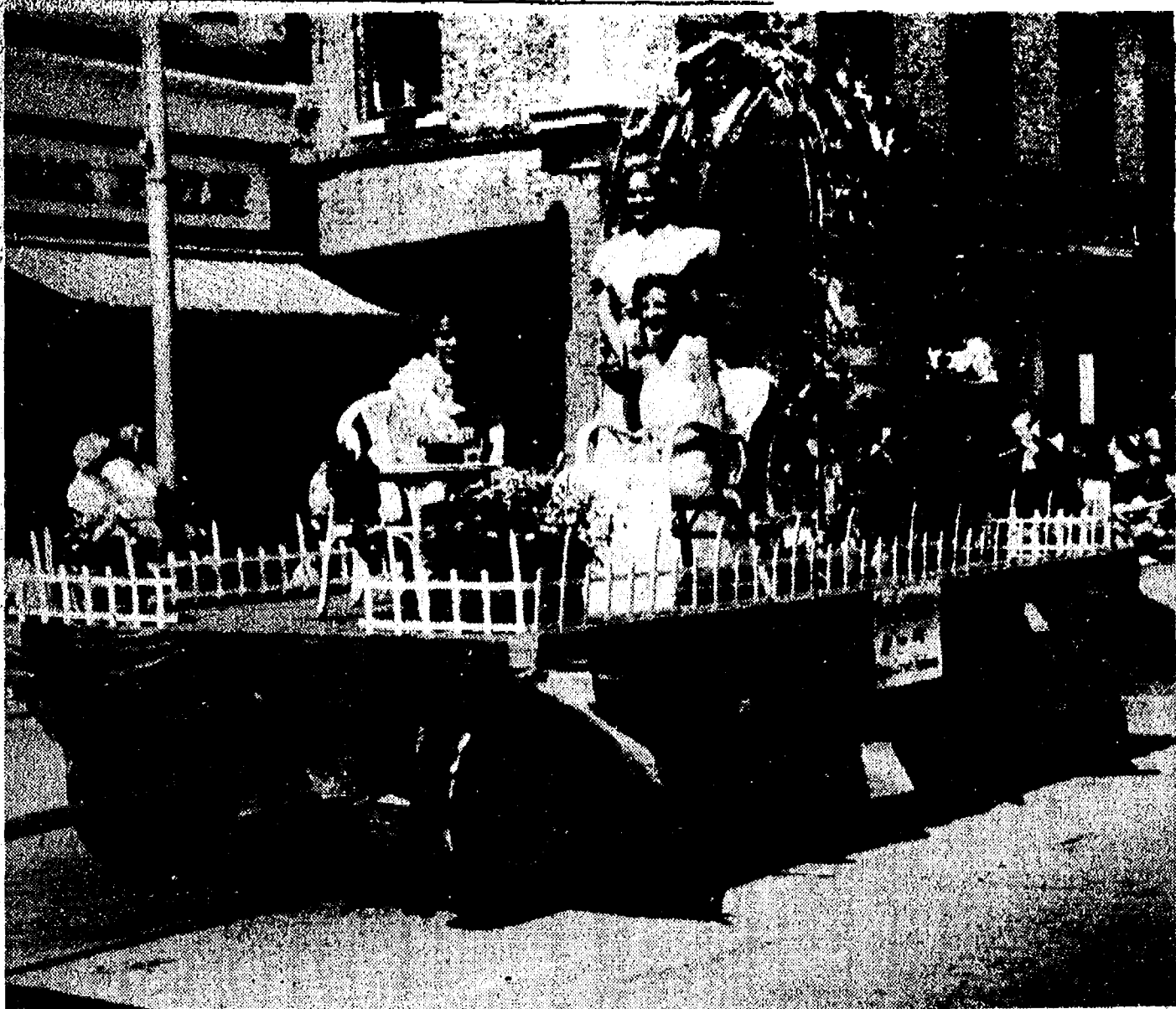

THE GOOD OLD SUMMER TIME was the theme of the float entry from Rogers Corners Herdsmen 4-H Club, which took second place in the youth division. Judy Barels, the club's fair queen candidate, is standing under the arch. Seated in front of her is her court, Kathryn Morgan, left, and Debbi Koenn.

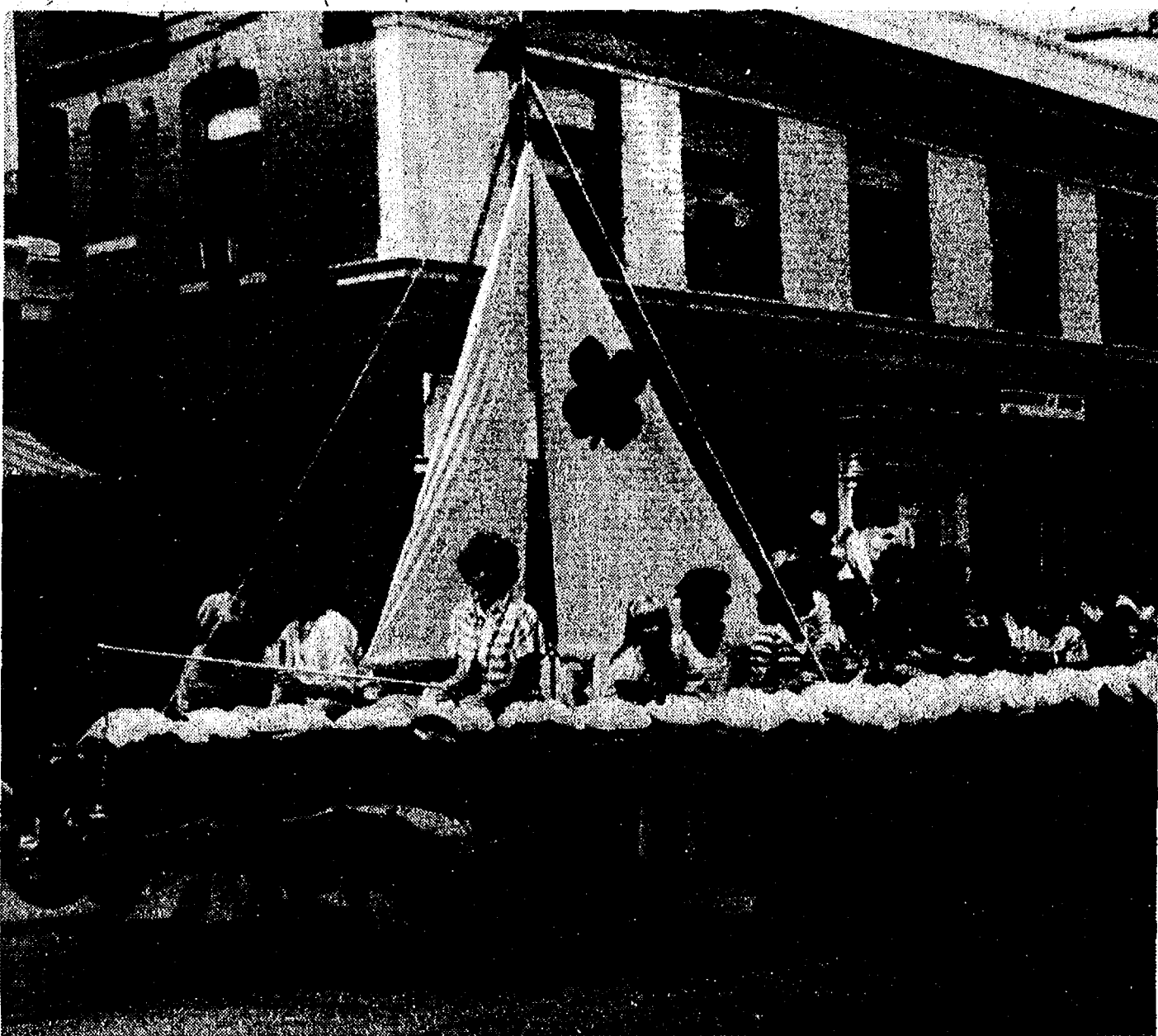

TERRIFIC TAILORS 4-H CLUB took third place in the youth division with fair queen candidate Rose Grika standing and waving to the crowd. The float's theme was "Sailing Forward in 4-H." Seated are Michelle Stimpson, Tracy Roehm, Erin Schiller, Brenda Guenther, Leisa Schiller, Heather Keane, Becky Kern, Lisa Koengeter and Tara Roehm.

Seniors Win Top Float Honors

The Chelsea Kitchen Band float took top prize in this year's adult division of the Chelsea Fair parade. The Kitchen Band is composed of Chelsea senior citizens.

Top prize in the youth division went to the Class of 1986 of Chelsea High school, with the theme, "Let the Good Times Roll."

Other winners in the adult division included second place Chelsea Methodist Home, third place Optimist Club of Jackson, and fourth place Chelsea Big Boy.

Runners-up in the youth division were second place Rogers Corners Herdsmen 4-H Club, third place Terrific Tailors 4-H Club, and fourth place Class of 1989.

Floats were entered by a number of local organizations including the Kiwanis Club, McDonald's, Class of 1987, Class of 1988 and Young American Bowling Association.



CHELSEA'S KITCHEN BAND won first place among adult floats entered in last Saturday's fair parade. The senior citizens not only look young, they also play good, toe-tapping music.



ALVIN HANSEN, JR. Livingston DeMolay Installation Slated Saturday Evening

Livingston county Order of DeMolay will hold its 60th installation of officers at 7:30 p.m. Saturday, Sept. 7 at Pinckney Masonic Temple, 210 Mann St.

Incoming master counselor is Alvin Hansen, Jr., son of Mr. and Mrs. Alvin Hansen, Sr., of Pinckney.

Senior counselor is Robert Makins, son of Mr. and Mrs. Charles Makins, Sr. John Serban, son of Mr. and Mrs. George Serban of Pinckney is the junior counselor.

Past state senior counselor Kelly Huff will be the installing officer.

Miss Melissa Lindsay, Livingston county DeMolay sweetheart and District 7 DeMolay sweetheart for 1984-1985, will crown the new 1985-1986 DeMolay sweetheart, Julie Luahati.

The public is invited. Refreshments and a dance will follow the installation.

Michigan Farm Prices Decline

The index of prices received by Michigan farmers for all farm products was 114% of its 1977 base for the month ending July 15, according to the Michigan Agricultural Reporting Service. This represents a 17% decrease in farm prices from a year ago. All Michigan-grown crops showed lower prices from a year ago and prices for all crops declined from a month ago with the exception of potatoes and hay. All livestock commodities except hogs showed a decrease from last month.



A daughter, Heather Marie, Aug. 21, at U-M Women's Hospital, Ann Arbor, to Daniel and Christine Cobb. Maternal grandparents are Anjean and Henri van der Waard. Paternal grandparents are Cecil and Nelly Cobb. She has a brother Daniel, 4 and a sister, Heidi, 2.

Kristin Amber, Sunday, Aug. 4, to Jamie M. and Crystal A. Foster of 6600 Portage Lake Rd., Lot 135, Munith. Justin Jamie Foster, 13½ months, is Kristin's brother.

A son, Joel Thomas, Aug. 13 at St. Joseph Mercy Hospital, Ann Arbor, to B. J. and Kris Hohnke of Bush Rd, Chelsea. Maternal grandparents are Mr. and Mrs. Robert J. Baughat of Hamilton, Ind. Paternal grandparents are Mr. and Mrs. W. W. Hohnke of Essexville. Paternal great-grandmother is Mrs. Rudolph Pustelnik of Essexville. Joel has two brothers, Billy and Robbie.

POMA'S PIZZA

137 Park Street, Chelsea
Ph. 475-9151

"We Knead Your Dough"

We also have thin crust pizza on request.

CLIP THIS COUPON

\$1.25 OFF

Any Size

PIZZA

(one coupon per pizza)

Offer good thru Sept. 17, 1985 at Poma's Pizza, Chelsea

Open for Lunch 11-2, Mon. thru Sat.

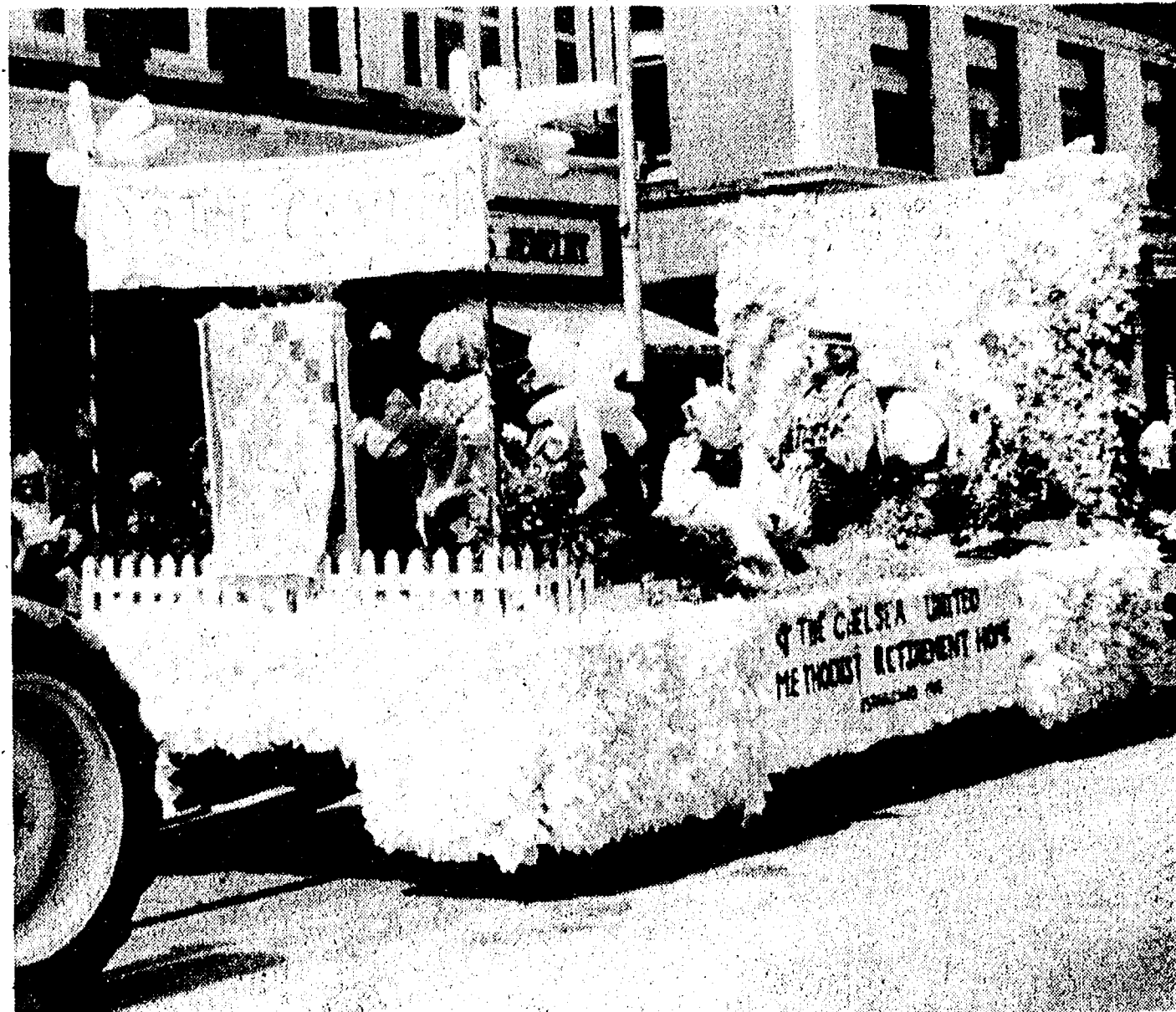

THE FLOAT ENTERED by the Chelsea United Methodist Retirement Home was judged second in the adult division. Actually, there were no real winners or losers, and it's too bad somebody had to make judgments. Everybody won in the eyes of the onlookers.



Pure gold is so soft it can be molded with hands.

Late Registration Underway at WCC

Late registration for fall classes begins Sept. 4 at Washtenaw Community College. Students not yet registered may do so from 8:30 a.m. to 4 p.m., Sept. 4, 5, 6, 9, and 10 in the second floor lobby of the Student

Center Building. Registration stays open until 8 p.m. Sept. 4 and 10.

Fall classes begin Sept. 4. For more information, call registration staff at 973-3548.

AFTER FIRE SMOKE SALE

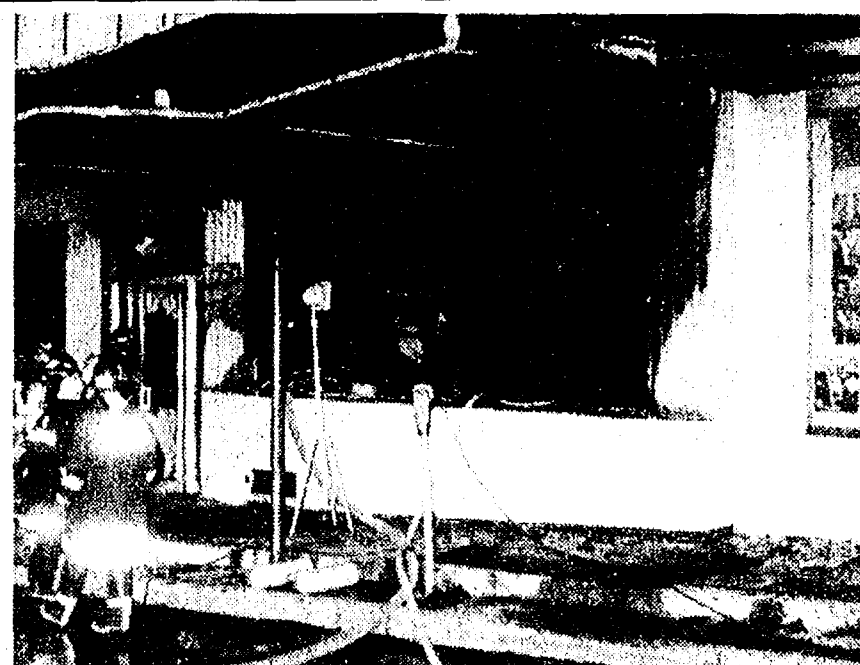

All upholstered furniture in our Furniture Loft Dept. MUST BE SOLD!

Priced at Cost and Below!

All lamps and tables REDUCED to move out quickly. We have to sell all of our furniture inventory to prepare for the clean-up after the fire next door.

SHOP NOW & \$AVE!



Open Tues., Wed., Thurs., Sat. 8:30 to 5:30 Mon. & Fri. 11:11 8:30

110 N. Main Chelsea

475-7472

ARE YOU BORED WITH SUMMER RE-RUNS?

RENT A VHS MOVIE PLAYER

\$10 PER DAY INCLUDES 2 MOVIES

\$15 PER WEEKEND (SATURDAY TO MONDAY)

DEPOSIT REQUIRED FOR RENTALS OVER 600 VHS MOVIES IN STOCK

HEYDLAUFF'S

113 N. MAIN ST., CHELSEA 475-1221